12 PAGES TODAY

The Portsmouth Daily Times.

12 PAGES TODAY

VOLUME TWENTY — PORTSMOUTH, OHIO, WEDNESDAY, MARCH 19, 1913. — PRICE THREE CENTS

PRINCE CONSTANTINE ASCENDS THE THRONE, GREECE IN MOURNING

(By United Press.)

Salonika, March 19—King Constantine, the new ruler of Greece, was received with all homage when he arrived here today from Janina to direct the removal of his father's body to Athens.

The King sobbed as he embraced his younger brother, Prince Nicholas. He immediately assumed command of the troops which are defending the city.

Queen Olga, widow of the slain monarch, is hurrying here from Athens on board a Russian war ship.

Examination today showed that the assassin's bullet entered the king's back below the shoulder, touched the heart and ranged downward.

An unknown man who because of his proximity to the assassin and who was thought to be an accomplice, was seized by soldiers and literally torn to pieces.

Aleko Schinas, the assassin, is secreted in this city, under heavy guard. He is declared to be a university graduate. It is said that he had just returned to this city after several years absence, part of which was spent in America.

King George had ruled for nearly 50 years and was discussing that topic with his military aid when assassinated. It was reported that he was considering abdicating in favor of Prince Constantine as a recognition of the latter's capture of Janina.

Assassin Had Lived Abroad

(By Associated Press.)

Salonika, Turkey, March 19—Aleko Schinas, murderer of King George, the First, appears to have lived much abroad. He returned to his native country after the surrender of the Turkish garrison at Janina. At police headquarters today he refused to talk.

"You have the courts here," he said, "I will speak there."

That the murder was deliberate is the belief here, from the fact that the assassin, who was in hiding, rushed out and fired at the king from the back.

How King George Was Shot

Salonika, Turkey, March 19—The assassination yesterday of King George of Greece took place while the king was strolling about the city, accompanied only by an aide de camp.

The slayer was a Greek of low mental type who gave his name as Aleko Schinas.

He shot the king through the heart.

The assassin came suddenly at the king and fired one shot from a seven-chambered revolver.

He was hurried to a hospital but died in 30 minutes. The assassin was captured immediately.

Other Rulers Are Threatened

(By United Press.)

Athens, Greece, March 19—A searching investigation was begun today to find out if the king's assassin was acting alone or the agent of a band of anarchists who have a vendezvous at Volo. The government heard reports of a plot to kill the king and that his death was but the beginning of a project to kill all the rulers of the Balkan states including Bulgaria, Montenegro and Servia.

The council of ministers today formally declared Crown Prince Constantine to be King Constantine the First of Greece.

The capital is in full mourning. Theatres have closed their doors, and business is at a standstill. The funeral of the dead king will be imposing. He was related to every reigning family in Europe and every country will be represented at the funeral.

Queen Olga Goes To Salonika

(By Associated Press.)

Athens, Greece, March 19—Queen Olga of Greece, who was too prostrated last night following news of the king's assassination to sail for Salonika, left today. When he received the news of the king's death she swooned away, revived a short time and swooned away again. All the princes and princesses of the family accompanied their mother to Salonika.

The government has ordered the state in mourning for six months. The whole of the Greek capital is draped in mourning. The population is overwhelmed with grief.

The chamber of superiors has ordered the succession of King Constantine to the throne.

King's Assassin A Man Of Education

(By Associated Press.)

New York, March 19—Aleko Schinas, the assassin of King George of Greece, was a man of education and a confirmed anarchist, according to Demetrios N. Botassi, Greek consul in this city. The man nursed a grudge against the king Mr. Botassi was told today by Greeks in this city who knew Schinas well, because the government had closed a school of anarchism which Schinas had established at Volo, the chief city of Thessaly. Schinas was born in Volo.

Condole With Queen Alexandra

(By Associated Press.)

London, Eng., March 19—Queen Mother Alexandra, sister of the murdered king of Greece, recovered from the first shock of her brother's death and began to receive messages of condolence from all over the country. King George of England joined her here today.

Message Sent By Pres. Wilson

(By Associated Press.)

Washington, March 19—One of the first acts of President Wilson today was to send the following message to Queen Olga of Greece: "I am inexpressibly shocked to hear of the terrible crime which has resulted in the death of the king and I offer to Your Majesty, to the royal family and to the Greeian nation the sincere condolence of the government and the people of the United States and the expression of my own deep sympathy."

Blames It On Bulgarians

Constantinople, Turkey, March 19—A Turkish newspaper this afternoon charged the responsibility for the assassination of King George, of Greece, to the Bulgarians. The paper points out that friction had long existed between the Greeks and Bulgarians over the governments' division of the Balkan war spoils, and that King George was in the field personally directing Greece's part in the war.

Had Planned To Abdicate

(By Associated Press.)

Copenhagen, Denmark, March 19—The late King George of Greece had intended to abdicate and live the quiet life of a retired gentleman after the conclusion of peace, according to a letter

(Continued on Page 11.)

PREFERRED DEATH WITH BABIES TO LIFE WITHOUT THEM

(By United Press.)

Chicago, Ill., March 19—Mrs. Vera Pustella, a young Italian woman, chose to die rather than desert her children when her home burned early today. She knelt in the center of the furnace of her home and was burned to death.

When the ruins were searched the body of Mrs. Pustella and her children, aged 5 and 3 years, were found. She was still kneeling and evidently died while praying.

Mr. Pustella escaped and rescued two of his brother's children. He did not know that his family died while he rescued the other babies.

The house was known to the police as "The House of Death," and was located on Wentworth avenue. The house gained its name in the neighborhood because of the fatalities that have occurred within it during the last ten years.

The fire was of incendiary origin. Joseph Caverilli, brother of Mrs. Bustella, saved his life by jumping from a second story window.

WHEN MEN REGULATE WOMEN'S CLOTHES.

MILLION DOLLAR THIEVES CAUGHT IN NEW ORLEANS

(By Associated Press.)

New Orleans, La., March 19.—Charged with defrauding banks in this country and Europe out of a million dollars through alleged manipulation of invoices, Antonio Musica and his three sons, George, Arthur and Philip Musica, New York hair dealers, were arrested in their apartments on the steamer Herodia today. Two daughters of the elder Musica, Louise and Grace, also were detained. The party were about to leave for Colon, Panama.

When searched at police headquarters a large amount of money and much negotiable paper was found in possession of the prisoners. $50,000 was taken from Arthur Musica and about $10,000 from other members of the party.

The Musicas carried with them nine pieces of baggage which were taken to headquarters. It is believed that much more money and valuable paper will be recovered when their trunks are opened.

SNOW SLIDES BLOCKED OFF DOCTORS

(By United Press.)

Denver, Colorado, March 19—After E. H. Reed had shot and fatally wounded his wife, and then turned the gun on himself and committed suicide Mrs. Reed's sister, a witness to the tragedy, tried in vain to get a physician. She called seven doctors, all of whom found it impossible to reach the Reed home owing to the snow blocked roads. No reason is assigned for the shooting.

ATTENDANT BEST GUILTY, GOES TO REFORMATORY

(By United Press.)

Columbus, O., March 19—Oral Best, of Adams county, former attendant at the Columbus state hospital, who was indicted for second degree murder for the killing on Jan. 19 of Johanthan Barnhart, 70, an insane patient, today pleaded guilty to manslaughter. As Best is only 23 years of age he will probably be sent to the Mansfield reformatory for an indefinite term. Best was charged with beating Barnhart with a baseball bat and causing his death. At the time of his arrest he maintained that another patient had beat the man.

BATTLE IS EXPECTED AT NECO

(By United Press.)

Naco, Arizona, March 19—A second battle between Mexican federal and rebels is expected to begin hourly at Naco, Mexico, just across the international border.

The federal general with a force of 400 is completely surrounded by rebels and the only escape seems to be to cut through the besiegers or to cross the border.

MURDER AT DAYTON.

(By Associated Press.)

Dayton, O., March 19—With the head almost severed from the body, Joe Quinn, 48, was found along the railroad track here early today. The murder theory prevails. According to the victim's sister, Mrs. Nellie Quigley, with whom he lived, Quinn had considered money in his possession last night, but officers found only $1.25 in his pockets.

AIR SHIP WRECKED.

(By United Press.)

Karlsruhe, Germany, March 19—The Zeptolin No. 14, the latest military airship to be built, which was accepted by the German national government, only a week ago, was completely wrecked while its crew was attempting to make a landing during a terrific windstorm, this afternoon.

POTTERY GIRLS ON STRIKE

(By Associated Press.)

East Liverpool, O., March 19—Seven hundred girls employed in potteries in this and nearby cities struck today and their action will cripple 30 clay product manufacturies. Should the strike continue for two days operators say that they will be compelled to close down.

The girls struck because they were refused an increase from $1.05 and $1.10 to $1.50 per day.

Besides East Liverpool the firms effected are Wellsville, in Ohio and Chester and Newell in West Virginia.

PROBE FIRE AT AKRON

(By United Press.)

Akron, O., March 19—Fire inspectors and police are investigating a fire at the home of L. C. Fish. The house is owned by the Goodyear Rubber Company and Fish is a Goodyear employe who refused to go out on a strike. A boarder smelled smoke coming from the cellar. Investigating he found a pile of kindling on fire in the cellar.

COLLEGE GIRLS ARE NOW TO BE PROBED

(By United Press.)

Champaign, Ill., March 19—The morals of girl students of the University of Illinois will be the subject of a sweeping probe to be conducted by the next grand jury, according to State's Attorney Busch today. The investigation grows out of statements said to have been made by Mrs. A. J. Todd, wife of a university professor. Charges have been made that the extravagance on the part of the wealthy girl students had tempted and resulted in the ruin of other girls who come from poor families.

ASK FOR RECEIVER.

(By United Press.)

Cleveland, O., March 19—In a suit filed in federal court here the Bankers Trust company asks the appointment for a receiver of the Tri-State Electric Railway company, which operates lines between Steubenville, Toronto, East Liverpool and Beaver, Pa.

OHIO TREASURY GRAFT EXPOSED BY BANKER, ARRESTS TO FOLLOW

(By United Press.)

Columbus, O., March 19.—H. W. Backhus, secretary-treasurer of the defunct Columbus Savings & Trust company, today made a complete confession before state probers at a hearing before a master commissioner, in which he told how the bank had beaten the state out of thousands of dollars of interest money on state funds under the administration of State Treasurer I. B. Cameron. He declared that the bank carried a daily balance of from $100,000 to $125,000 from the state which received no interest. Probers claim that the interest was divided among the state treasurer and bank officials.

Backhus confessed after he had been confronted with documentary evidence showing how vast sums of money were handled by the bank and how attempts had been made to cover up the records of them on the bank's books by erasures of the entries and ink blots. It was said that Backhus had not been promised immunity for testifying.

Frank Davis, counsel for the attorney general, said today that the officials of the defunct Columbus Savings & Trust company can "come across" or stand criminal prosecution, adding that the state was now in possession of information that makes this alternative for them.

Davis said H. W. Backhus, secretary and treasurer of the bank, had made a complete statement and that immunity would be given all those who told of the bank's irregularities.

A sensational story of how funds of the state of Ohio were alleged to have passed between the office of the state treasurer and the defunct Columbus Savings & Trust company was told by Backhus. According to his testimony, bank officials would carry money from the state treasurer's office to the bank when they learned that an examiner was going over the bank's account. Former Treasurer I. B. Cameron, he said, was in on the deal.

Money of the state also was used in a York, Pa., concern in which Cameron was interested, according to Backhus.

Attorney General Hogan said today that Backhus has not been promised immunity for confessing.

MYSTERY IN SHOOTING OF WOMAN

(By United Press.)

Columbus, O., March 19—Miss Nellie Wright, 22, was brought to a hospital today from Shadesville, six miles from here with a gun-shot wound in her left side.

According to the story of Deacon Albright, 18, the girl was accidentally shot while in a boat with him. He said he shot a ground hog from the boat and left the double barrel shot gun with the hammer open. He says that when he leaped into the boat his coat discharged the gun. The girl is in a critical condition. She had been boarding at the Albright home.

LIQUOR LICENSE BILL PROMISES A BIG FIGHT

(By Associated Press.)

Columbus, O., March 19.—Democratic leaders today said that the Greenhalgh liquor license bill may be one of the last of the administration measures to be considered before the legislature adjourns.

They declare that because of the hot fight that will be waged on the bill, it may be advisable to leave it to the last, for fear that it might be responsible for ill feeling, which would serve to defeat other measures of importance. Many of the less important measures may not go before either house before adjournment, April 4 and final adjournment, April 16.

The house today passed a bill which provided for the removal of public officials upon complaint or public hearing. This bill was made possible by a recent constitutional amendment.

The recall of public officials bill provides that when 2 per cent of the electors petition for the recall of a public official, that official shall be cited to appear in common pleas court to answer the charge. State officials may appeal to the supreme court and the lesser officials to the court of appeals.

The bill creating a commission to go to Europe and study foreign credits with a view to legislation, passed the house today. It now goes to the governor for his signature.

The house today passed the Hudson bill providing for semi-monthly pay days. The bill now goes to the governor.

AUTO BANDIT GUILTY.

(By United Press.)

Chicago, March 19.—Robert Webb, leader of the notorious automobile bandits, today pleaded guilty to the charge of burglary and was sentenced to serve an indeterminate sentence of from one to twenty years in the penitentiary.

James Perry, another member of the Webb gang, received the same sentence. Webb's plea of guilty was made after the state's attorney had assured him that the state would not ask the death penalty when he was placed on trial for the murder of Detective Hart.

MARVELOUS CURE BY DR. FRIEDMAN'S SERUM

(By United Press.)

Montreal, Canada, March 19.—What the French-Canadian residents here claim is the "new miracle" was given its first demonstration here today when Marie Dubois, 20 years old, one of Dr. Friedmann's first patients, treated here eight days ago, was pronounced on the road to permanent recovery by her physician, Dr. Ethier. She had been suffering from tubercular glands and was unable to leave her bed or open her mouth. Today she is walking around and all the swelling and the pain is gone.

MESSAGE ONLY ON TARIFF

(By United Press.)

Washington, March 19.—President Wilson will not in his message to the coming session of Congress recommend legislation for a constitutional amendment granting votes for women. The president will also ignore the request that he recommend legislation for currency reform and other issues. His single recommendation will be tariff revision.

BILLY BUTT-IN TIMES WEATHER MAN

Oh, hum! This weather is gettin' my goat. Seems like I don't want t' do nothin' any more but stretch and stretch. If it keeps up I'm goin' t' look up my old fishin' traps an' take a vacation—that is if I can find a place where there aint any game wardens. Here's for tomorrow:

Ohio—Increasing cloudiness and probably rain late tonight or Thursday. Warmer tonight.

Kentucky—Increasing cloudiness; rain late tonight or Thursday; warmer tonight.

LET LEHMAN'S CLOTHE YOU

Clothing Department Second Floor

Plans Of The C. & O.

Important developments in the C. & O. railway's plans for entering Portsmouth are expected within the next few days.

A conference of high officials of the company, together with local interest parties, was held here Tuesday, which is expected to pave the way for some important moves in the immediate future.

Local parties to the conference say that it does not refer to the proposed new bridge across the Ohio here, which talk has been revived again. The talked of removal of the C. & O. ferry landing to the foot of Chillicothe street was not decided upon, though this move, it is said, will be made eventually.

Easter Sale.

The members of the Ladies' Aid Society of the Lucasville M. E. church will hold an Easter sale at the town hall Saturday March 22. Everything salable in the line of fancy work, home-made candies. Easter novelties and home cooking. An elegant supper will be served at the supper hour. The doors open afternoon and night.

Deal Behind Purchases

Within the past week, Merle Duduit, a local real estate agent, has purchased three valuable pieces of property near Sixth and Washington streets. It was rumored Wednesday that an out-of-town firm is dickering for Mr. Duduit's new holdings.

Contractor John W. Carroll and a force of men are engaged in repainting the newly remodeled home of Mr. and Mrs. Charles Sauffereer, on Second street.

Prepare Budget

Mayor Fred N. Tynes, City Solicitor Stanley McCall and the various department heads met at the city auditor's office Wednesday afternoon to prepare the annual budget. This has to be in by the last of the month so that estimates can be determined of the amounts needed for carrying on the city government next year.

CUTTING CASE CONTINUED

Sam Royse, charged with cutting with intent to kill Clarence Huston, and Millard Fultz, charged with assault and battery in connection with the same case, were arraigned in police court Wednesday morning. Both entered pleas of not guilty and in the absence of the prosecuting witness, who was unable to appear, the hearing was continued indefinitely. Their bonds were fixed at $30 each. Attorney Theo. K. Funk has been retained to defend both.

Charles Jones, who was shot in the right leg at McDermott Tuesday evening, is holding his own at the Hempstead hospital.

At present there are 28 patients in the institution.

Engineers Met.

Members of the local Stationary Engineers' branch No. 77 held a business meeting Tuesday night and admitted one new member. The annual election of officers will be held in June.

Royal Fencing Wire at Stahler's adv 17-4

There's a Ban on Winter Wear
My Styles Are Correct--
The Thing For Spring

Haas

Fifth and Chillicothe St.

Watch My Windows

SOCIAL NEWS

Mrs. Horace Thomas' class of the Second Presbyterian Sunday school, held a Kensington meeting Tuesday afternoon, in the primary room of the church, with thirty members present. The hostesses for the occasion included Mesdames George Alvord, Ben Harris, Oscar Wilhelm, Grant Williams, Orville Sprague and Miss Lang.

With these first few sunshiny days and an early Eastertide comes the thought of general "clean-up" day in the city and the civic committee of the women's clubs are busy making plans for an earlier "spring house cleaning" this year. The project will be ably boosted this year by the co-operation of the Boy Scouts of the city.

Mr. George March, of Nelsonville, who has been the guest of his sisters, the Misses Marsh, of Sixth street, for the past several weeks, left today for Waldo, O., to visit his son, Dr. Everett Marsh.

There will be a special meeting for men and boys at the Selby factory, Thursday noon. Mr. M. H. P. Kinsey will address the meeting and Mr. John Weaver will furnish the music.

Mr. M. A. Conn, of Montgomery, Ala., was the guest of friends in this city today, stopping here enroute to the South from Cleveland, where he has been the guest of his brothers. Mr. Conn was formerly employed as jeweler in Carr's jewelry store on Chillicothe street.

Mr. and Mrs. H. T. Hatton are expected home the first of April from a three months' trip through the state of California.

Mr. I. B. Hockaday, of Greenup, Ky., was a business visitor in the city, Tuesday.

Mrs. R. D. Taylor and daughter, Agnes, of Ashland, Ky., and Mrs. W. B. Taylor, of Greenup, Ky., were shopping in the city today.

Mr. and Mrs. Leon Eisman, of Oklahoma City, were registered at the Washington today, stopping here enroute from Charleston to Cincinnati, where they will visit with Mr. and Mrs. Sidney Eisman.

George Hurn, of Ashland, is the guest of his brother, Garland Hurn, prescription clerk at Pressler's pharmacy.

Mrs. Grace Reiniger Dinsmore and little daughter, Evelyn, of Cincinnati, who have been in Portsmouth for several months past, owing to the serious condition of Mrs. Dinsmore's mother, Mrs. Fred Reiniger, of East Ninth street, left this afternoon for their home in Cincinnati. It will be pleasing news to Mrs. Reiniger's many friends that she is recovering nicely from her long illness and is able to be out a little each day.

M. A. Conn, who was formerly employed here by J. P. Carr, arrived in the city, Wednesday from Montgomery, Ala., where he is located. He will make a short visit to local friends.

Misses Grace and Mabel McClure of Center street, entertained the following guests Tuesday evening in honor of Miss Helen Miller, of Waverly and Mr. Oscar McClure of Jackson:

Earl Elmore, Olga Zucker, Helen Johnson, Mr. and Mrs. Ralph Swnedner, Mr. and Mrs. Clifford Hartledge, Dr. and Mrs. O. E. Jackson, William Williams, Huston Williams, Ed Bahnert, Wilbur and George Cox, Chester Davidson.

PLAN FOR CONVENTION

Much progress was reported last night at a meeting of the committees that are arranging for the state convention of the Ohio Sunday School Association in this city next June. The meeting was held at the Second Presbyterian church, and addresses were made by State Secretary Shinn, of Columbus, and other state workers, who came with him. The convention is expected to bring a thousand visitors to our city on the 3rd, 4th and 5th of June. There will be at least five hundred boys in the boys' congress, and these boys will come from all parts of the state.

At least six big meetings will be in progress all the time, and the speakers will be the best in the world, and will be brought from all parts of the United States and some foreign countries.

HAMMER AND PAINT

Work on Arthur H. Bannon's business block on Gallia street is coming along rapidly now that the contractor, C. E. Nourse is being favored with ideal weather. The plasterers began work Wednesday. It is said Mr. Bannon has several of the rooms rented.

After a several weeks' illeness for repairs, the brick plant of G. H. Heinisch, on Gallia street, resumed operations Wednesday. Practically all of the kilns underwent alterations and improvements.

Architects Devoss and Patterson have made a preliminary sketch of the new parsonage Trinity M. E. church will build, and it will be submitted to the trustees, whi will hold a business session tonight. The home is to be built of tapestry brick and will contain eight rooms.

The home Mrs. Johanna Pfau will erect on Franklin avenue will be built by Grant Lloyd, a local contractor, who was awarded the job on his lowest bid. The bids were canvassed by Architects Devoss and Patterson.

The plans for the improvements to the Play House will be sent to the state workshop and building inspector's office in Columbus in a few days for approval.

Dr. Walter Dachler has a force of men grading his lot on the corner of Ninth and Offnere streets.

Kaps Bros. are now working on the fourth story of the new Irving Drew building on Sixth street which, when completed, will be occupied by the Hibbs Hardware company.

Contracting Painter Frank Virgin put a force of men to work Wednesday repainting the interior of the Portsmouth Brewing Company's newly remodeled offices.

Work was started Wednesday on the concrete foundation for the new stable the Standard Oil Company will erect at its plant, corner Fifth and Jefferson streets.

Contractor C. E. Nourse began work Wednesday morning on a new seven-room cottage on Baird avenue for B. E. McElroy, an N. & W. trainmaster, who expects to occupy it with his family when completed.

Albert Maier has decided to build a 60 ft. addition to the building located at No. 214 Chillicothe street, occupied by Saloonkeeper Charles Berry. The new addition will be used for a pool room. Work will be commenced at once.

WITH THE SICK

A. J. Martin, an N. & W. engineer, who has been laid up at his home on Offnere street suffering with rheumatism, is decidedly improved and hopes to be able to resume his runs in the near future.

Mrs. Walter Weber has been quite ill at her home corner Eighteenth street and Oakland avenue for the past week.

Fred Laudeman, who is employed in the East Portsmouth N. & W. shops as a machinist, has been ill for several days with grip and other complications.

Fritz Miller, well known retired German merchant tailor, who has been quite ill at his home on Front street, is now steadily improving. His daughter, Mrs. Walter Eyler, of Baltimore, arrived here a few days ago to visit him.

Elmer Radey, an employe of the carpet department at Brunner's new Arcade store, is off duty with an attack of la grippe.

Tura Carpenter, a well known citizen of McDermott is critically ill with heart trouble. He is the father of George Carpenter, who accidentally shot Charley Jones, of McDermott, in the right leg Tuesday while examining a revolver.

George Schaefer, who has been ill at his home on Third street, was able to be out Wednesday. He is much better, but has not recovered fully from his illness.

Mrs. Hart Holland, wife of a B. & O. S.-W. car repairer, and their young son are both laid up with the mumps at their home on Market street.

Norman, young son of Will Haley, well known colored barber, who has ben desperately ill with cerebro spinal meningitis, is now reported on the mend.

Miss Louise Zehner, of Fourth street, who was removed to the Hempstead hospital a few days ago, is reported resting easier. Her illness has been diagnosed as typhoid fever.

Sewing Machines at Stahler's. adv 17-4

MORE AUTOS SOLD

The new Chalmer cars recently ordered by Philo S. Clark and J. M. Graham, through Agent Will J. Friel, came in Wednesday over the B. & O. Mr. Clark gets a six cylindered car and Mr. Graham a Model 36. They bear all the latest attachments in the automobile world.

Mr. Friel, Wednesdy, sold a Ford runabout to James N. Thomas, of Lucasville, and a Ford roadster to Sampson Eckhart, who is superintendent of the New Boston schools.

Charles Reinegar, well known mining prospector, arrived here from Lorain, Ohio, Tuesday night for a brief visit.

Mrs. J. W. Jordan, wife of a well-known East End merchant, has been quite ill at their home on Franklin avenue the past few days.

Ballots Sent.

The ballots were sent out by Clerk James Distel of the board of elections today for the special school bond election to be held in Porter township Thursday.

Fingers Mashed.

John Marks, employed as a machinist in the N. & W. shops, had two fingers mashed Wednesday by dropping an iron bar on them. Marks lives on Mound street.

Buy United States Tires
They cut down tire bills

Real Grocery Bargains For This Week

2 Meriuet Herring 5c
1 dozen fresh Eggs 18c
1 pound good Butter ....20 to 45c
1 sack Purina Chicken Feed ..25c
1 gallon best Onion Sets 25c, 30c
1 peck Home Grown Potatoes 20c
1 sack Gold Medal Flour 70c
1 sack best Patent Flour 65c
2 pounds Crackers or Snaps 15c
2 pounds Rolled Oats 5c
1 can good Corn 5c
1 pound good Coffee 20c
1000 other good grocery bargains.

Give us your orders and save 25 cents on the dollar.

J. J. BRUSHART
THE CASH GROCER
921 GALLIA STREET

COFFEE! COFFEE! COFFEE!
Try our Great Western Brand 25c
The Great Western Tea & Grocery Co.
Phones 283-285 Gallia Street.

Builds Up
This is the work of Ayer's Sarsaparilla. Strength. Power. Reserve. Sold for 60 years.
Ask Your Doctor. J. C. Ayer Co., Lowell, Mass.

TEMPLE THEATRE
THREE REELS OF REAL REALISM
Eleventh, Near Lawson
Moving Pictures

You Can't Be Too Careful
when you buy paint. Buying impurities may bring down the first cost but in a short time they are sure to prove expensive. Adulterated paint cracks and scales off long before good white lead paint shows any signs of wear. Be sure that your painter uses

ANCHOR White Lead
(Dutch Boy Painter Trade-Mark)

Insist on his using pure linseed oil. Then you'll know you're getting a quality job—most economical because it wears so long and affords real paint protection.

Come to us for your paint supplies and
Ask for our Painting Points
containing color schemes and many helpful painting suggestions

THE HIBBS Hardware Co

Plenty of Style, but only One Standard of Value

Type in the paper does scant justice to our nobby line of suitings. The range is wide to select from.

Greys, Blue Serges, Fancy Worsteds, Tans, and Browns

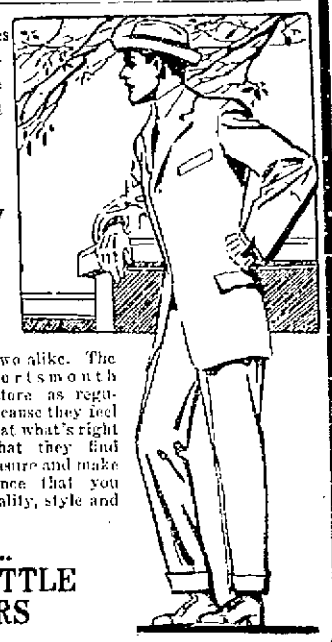

—just received and no two alike. The stylish dressed men of Portsmouth tread the path to this store as regularly as a clock ticks because they feel safe in the knowledge that what's right in men's clothing is what they find here. We take your measure and make your Suits with confidence that you will be pleased with quality, style and price.

...THE... THREE LITTLE TAILORS

Sycptoms of Consumption
Yield To Vinol

The medical profession does not believe that consumption is inherited, but a person may inherit a weakness or tendency to that disease.

A prominent citizen of Evansville, Ind., writes: "I was ill for five months with a pulmonary trouble, and had the best of doctors; I had hemorrhages and was in a very bad way. Through the advice of a friend I tried Vinol, and I feel that it saved my life. It is all you recommend it to be. I believe it is the greatest medicine on earth. I have advised others to try Vinol, and they have had the same results." (Name furnished on request.)

Vinol soothes and heals the inflamed surfaces and allays the cough. Vinol creates an appetite, strengthens the digestive organs and gives the patient strength to throw off incipient pulmonary diseases.

Try a bottle of Vinol with the understanding that your money will be returned if it does not help you.—Frank Amann, Druggist, Market street, Portsmouth, Ohio.

P. S.—For any skin trouble try our Saxo Salve. We guarantee it.

DIRTY, ITCHING SCALPS
Produce thin, faded hair, but Mrs. Mason's Old English Shampoo Cream insures a healthy scalp and abundant hair. 25c a tube at druggists.

YOU SHOULD ENJOY YOUR MEALS

One of the Most Important Questions to Consider in the Search for Happiness and Health.

If your stomach can not digest your food, what will? Where's the relief The answer is in Stuart's Dyspepsia Tablets, because, as all stomach troubles arise from indigestion and because one ingredient of Stuart's Dyspepsia Tablets is able to thoroughly and completely digest 3,000 grains of food, doesn't it stand to reason that these tablets are going to digest all the food and whatever food you put into your stomach?

You Can Eat With the Appetite of a Lusty Youngster, if You Help Your Stomach.

Science nowadays can digest food without having it enter the stomach at all. And Stuart's Dyspepsia Tablets are the result of this scientific discovery. They digest, and digest thoroughly and well, anything and everything you eat.

The burning question to you is, "Are you getting out of life all the pleasure and the health you are entitled to?" If not, why not!

No matter whether every organ and member of your body is in a sound state of health and strength, if your stomach is in any way disordered, you are not going to be "yourself." You are going to be a worried, out-of-sorts, nervous or sullen individual, whose actions will reflect your condition inside, and people will naturally avoid you.

So, if your stomach refuses to work, or can't work, and you suffer from eructations, bloat, brash, fermentation, biliousness, sour stomach, heartburn, irritation, indigestion, or dyspepsia of whatever form, ffjust take one or two of Stuart's Dyspepsia Tablets, and see the difference. It doesn't cost you much to prove it. Then you can eat all you want, what you want, whenever you want, if you use these tablets, and you can look the whole world in the face with a beaming eye and you will have a cheerful spirit, a pleasant face, a vigorous body and a clear mind and memory and everything will look and taste delicious to you. That's life.

Get a 50 cent box of Stuart's Dyspepsia Tablets at any drug store.

Easter Easter Easter
The Day Of All Days
With Dressers
We are in a position to take care of all the
NEEDS OF MEN
In Suits, Shirts, Hats, Caps,
Ties and Underwear.

If you buy your outfit here you will be one of the best dressed men in the Easter Parade. And we will stake our reputation on the statement that we can furnish you with dependable, nobby and natty apparel at a lower cost than any other concern in Southern Ohio.

MADE-TO-ORDER
Suits From $15 up
Come and inspect our lines. No trouble to show you.

THE FAMOUS
FRED STRAUS, Prop.
Old Number 131 West Second. New Number 511 Second

Easter Gifts

Why not give a gift that is both appreciated and lasting such as

Crosses and Rosaries.
New Hat Pins.
Lockets
New Combs.
Pendants, Bracelets,
Bar Pins
Sterling Picture Frames
Sterling Vanity Bags
Gun Metal Chains
And Toilet Articles.

W. L. WILHELM
Jeweler and Optometrist
607 CHILLICOTHE ST.

THE NEW SUN
MARCH 18 AND 19
Howard and White
In A Comedy Playlet
"Billy's Awakening"
4—OTHER ACTS—4
MATINEE 2:30. 10c
EVENINGS 7:30-9:00
PRICES 10, 15, 20, 25c

All Mantles are not
Welsbach Mantels
All lights are not Welsbach lights but Welsbach's genuine for sale by
The Tritscheller Co.
Reliable Contractors

Eugene E. Knox
Masonic Temple,
Insures anything
Insurable.

D. F. CREEKBAUM,
Piano Tuner.
Sells Tunes Repairs **PIANOS**
33 Years Experience.
Phone 1067 1021 Fourth St.

Easter Greetings

Symbolize them by a gift of new silver jewelry.

Finger Coin Purses.
Powder Pencils.
Memo Tablets.
Vanities.
Manicures.
Chains.
Mesh Bags.
Card Cases.
Hair Ornaments.
Shoe Buckles.
New patterns for the new season.

Albert Zoellner
JEWELER
Third and Chillicothe.

Fool Killer Needed Once More

Young Man Is Shot With Unloaded Gun

Another chapter has been written to that famous drama, "I Didn't Know It Was Loaded," which goes right along in the face of the sharpest kind of competition and bids fair to escape the dark recesses of the celebrated storehouses, where all good dramas that have outlived their usefulness are carefully tucked away.

The latest chapter was written in McDermott early Tuesday night and the principals in it were Charley Jones, aged 19, the victim, and George Carpenter, aged 19, who are well known residents of that village.

While seated on a bench in front of Sanford Taylor's store they amused themselves by examining a 32 calibre revolver, which belonged to Carpenter. It was supposed to be free of cartridges and they passed it to and from each other with perfect freedom.

Suddenly there was a loud report. Jones fell back and exclaimed, "Why, George, you have shot me," and then he fell to the floor writhing in pain.

The bullet came out at the ankle. It followed the bone in the victim's leg which was splintered in two or three places, but not seriously enough to warrant the amputation of Jones' leg according to his physicians.

As soon as possible after the accident occurred Dr. Hilling was called and relieved Jones' intense pain. It was soon seen that the wound was serious in nature and Jones was brought to the Hempstead hospital here. The bullet ripped the flesh off the right side of the leg as if he had been slashed by a razor-edged knife. Jones is a son of Mr. and Mrs. Daniel Jones of McDermott and Carpenter is a son of Mr. and Mrs. Turn Carpenter. The boys are neighbors and have been almost inseparable for years. There was but one cartridge in the chamber of the gun and when Carpenter snapped the trigger to show his companion that it was empty Jones was shot through the leg. Carpenter says he had taken the gun from his home to have the sight repaired as it had been broken.

Hughes Taken Back, Denies He Is Guilty

Tom Hughes, the local man wanted in Columbus on an alleged grand larceny charge, was taken back there by Officer James Creedon of the capital city police department Wednesday morning.

Hughes was "sweated" in a private office at police headquarters soon after Creedon's arrival Tuesday evening, but further than to admit that he had been in the company of another man who had been talking with J. H. Washam, a prominent young man whom Hughes is accused of robbing, he denied all knowledge of the affair. Washam it seems had been imbibing so freely in a cafe there that the proprietor summoned a taxi to take him home. It is then Hughes is said to have volunteered his services and accompanied Washam. He admits going in the taxi, and as far as the steps at the man's home, but denies everything else. Next morning Washam found himself minus a $300 diamond ring, $35 in money and a rain coat, altogether of the total value of $345.

Captain Roma Walker, who had "sweet revenge" in arresting Hughes because of a $1,000 damage suit the latter brought against him some months ago for alleged false imprisonment, learned Tuesday that Hughes had been displaying quite a roll of money since his return here from Columbus. Showing this roll to a friend he threw it down on the floor saying, "What's the use of working." Walker furnished Officer Creedon with the names of those who saw the roll. When arrested Hughes had no money or valuables on him and the officers believed he secreted everything on his trip to Ashland Monday. He claimed to have gone there to buy clothes for his little daughter, who since Hughes and wife separated, has been in the custody of the mother.

Hughes is at present under indictment at Huntington, W. Va., for alleged highway robbery, he having jumped a bond. On Tuesday afternoon Hughes asked Turnkey G. C. Chinn for his comb which was kept with his other effects in the office desk. Chinn made the request known to Chief Phillips. "Not if it's a steel comb," came the quick reply. The comb was brought forth and proved to be aluminum. The chief allowed Chinn to take it to the prisoner, but told him to relieve him of it as soon as he was through using it.

Hughes' affinity, Mrs. Ruth Coleman, an attractive little woman of Columbus, called at headquarters, and smiling her sweetest, asked Captain Walker the privilege of seeing Hughes. "No, you can't see him," gruffly replied Walker. The woman had come with Hughes' father. She had previously had a talk with Hughes for a few minutes during the morning. She is seeking a divorce from her husband and Hughes informed the police that he expected to marry her once he himself was divorced from his wife. Hughes' attempt to escape from the police Monday evening is regarded as a sign of his guilt. His present trouble, too, is expected to materially affect the damage suit now pending against Walker. He assured Walker that he was influenced in bringing the suit.

Best for Skin Diseases

Nearly every skin disease yields quickly and permanently to Bucklen's Arnica Salve, and nothing is better for burns or bruises. Soothes and heals. John Deye, of Gladwin, Mich., says, after suffering twelve years with skin ailment and spending $400 in doctor's bills, Bucklen's Arnica Salve cured him. It will help you. Only 25c. Recommended by The Fisher & Streich Pharmacy. adv

EZO FOR THE FEET

No Matter How Sore or Painful Your Feet, You Can Dance With Joy

Don't feel blue; good vigorous feet are easy to get. Ask for a 25-cent jar of EZO, a pleasant, refined ointment, and be happy.

Rub it on those sore, tired, tender, burning feet and the misery will disappear like magic.

Nothing on earth so good for corns, bunions, callouses, rough, chapped or itching skin, or chilblains. Secure it at Wurster Bros. and druggists everywhere.

FOR THE FEET

Want Bell Stopped

The city police officials Tuesday asked Rev. Carter of the Front Street Christian Alliance church to put a stop to the incessant tolling of the church bell every evening. The bell, it was said, tolled every fifteen minutes beginning with 6 o'clock and they thought this was unnecessary and also annoying to some people. The minister promised to investigate.

STYLE SHOP HAS AGENCY

The Style Shop, Fifth and Chillicothe streets, has taken the exclusive agency of Portsmouth and Scioto county for the "Dorothy Dodd" shoe, one of the best advertised lines in the country. The Style Shop has just received a complete line of this famous make, in both high cuts and oxfords, which they have placed on display.

New Mill At Rome

The River City Lumber Company have just established a mill at Rome, Adams county, and will saw up a virginal tract of timber of considerable magnitude. The mill is located at the edge of the river and the logs are dropped into the Ohio, rafted and then sent to Portsmouth, where they will go into the hundreds of homes to be built in this city this summer. This firm has had two mills in Pike county, which have about completed their work there.

A snappy line of Spring Suitings. Blankemeyer, "The Tailor" adv

THOUSANDS HAVE KIDNEY TROUBLE AND DON'T KNOW IT

Weak and unhealthy kidneys are probably responsible for more sickness and suffering than any other disease, therefore, when through neglect or other causes, kidney trouble is permitted to continue, serious results are sure to follow.

Your other organs may need attention—but your kidneys most, because they do most and should have attention first.

If you feel that your kidneys are the cause of your sickness or run down condition commence taking Dr. Kilmer's Swamp-Root, the great kidney, liver and bladder remedy, because as soon as your kidneys begin to improve they will help all the other organs to health.

Prevalency of Kidney Disease.

Most people do not realize the alarming increase and remarkable prevalency of kidney disease. While kidneys disorders are the most common diseases that prevail, they are almost the last recognized by patient or physicians, who usually content themselves with doctoring the effects, while the original disease constantly undermines the system.

A Trial Will Convince Anyone.

The mild and immediate effect of Swamp-Root, the great kidney, liver and bladder remedy, is soon realized. It stands the highest for its remarkable results in the most distressing cases.

Symptoms of Kidney Trouble.

Swamp-Root is not recommended for everything but if you are obliged to pass your water frequently night and day, smarting or irritation in passing, brick-dust or sediment in the urine, headache, back ache, lame back, dizziness, poor digestion, sleeplessness, nervousness, heart disturbance due to bad kidney trouble, skin eruptions from bad blood, neuralgia, rheumatism, lumbago, bloating, irritability, worn out feeling, lack of ambition, may be loss of flesh, sallow complexion, or Bright's disease may be stealing upon you, which is the worst form of kidney trouble.

Swamp-Root is Pleasant to Take.

If you are already convinced that Swamp-Root is what you need, you can purchase the regular fifty-cent and one-dollar size bottles at all drug stores.

Sample Bottle Sent Free.

EDITORIAL NOTICE—To prove the wonderful merits of Swamp-Root you may have a sample bottle and a book of valuable information, both sent absolutely free by mail. The book contains many of the thousands of letters received from men and women who found Swamp-Root to be just the remedy they needed. The value and success of Swamp-Root is so well known that our readers are advised to send for a sample bottle. Address Dr. Kilmer & Co., Binghamton, N. Y., be sure to say you read this generous offer in The Portsmouth Daily Times. The genuineness of this offer is guaranteed.

EXPLAIN THIS?

The Times received, Tuesday, from Mr. Addison Wadley, of Midland, Texas, a letter and therein is revealed a peculiar occurrence and something of a mystery.

In his letter Mr. Wadley enclosed a postal card written by Mrs. Lucy E. Baker, of West Union, O. The card is written to The Times under date of February 1, 1913, and the name of the paper, the town and the state are plainly written on it, while the West Union post mark shows it was mailed there on the day written, while another postmark shows it reached Manchester on the 2nd.

Yet, Mr. Wadley writes, that on the 15th of March, he found the card blowing across his yard and he wants to know if we "can solve the enigma by which that card got to Midland, 2,000 miles away from Portsmouth and practically the same distance from where it was mailed and then came straying upon the wind to his very door."

We are not good at solving riddles, but we thank Mr. Wadley for his kindness.

Joe Rutke Makes Denial

Joe Rutke, who was accused to the police yesterday by William Barron of taking a picture and a sign from the Old Mill, where Rutke formerly worked, stated to The Times this morning that he had not taken a thing away from the Old Mill that did not belong to him. "The picture and the sign were there when I left, and I can prove it," said Rutke. "If they have disappeared I can't help it."

Mr. Rutke has secured employment at the Senate cafe.

New Driver.

David Lewis has taken a position as driver for Contractor Frank Seymour.

BREATHE FREELY! OPEN NOSTRILS AND STUFFED HEAD-END CATARRH

Instantly Relieves Swollen, Inflamed Nose, Head, Throat—You Breathe Freely—Dull Headache Goes—Nasty Discharge Stops.

Try "Ely's Cream Balm."

Get a small bottle, anyway, just to try it—Apply a little in the nostrils and instantly your clogged nose and stopped-up air passages of the head will open; you will breathe freely; dullness and headache disappear. By morning! the catarrh, cold-in-head or catarrhal sore throat will be gone.

End such misery now! Get the small bottle of "Ely's Cream Balm" at any drug store. This sweet fragrant balm dissolves by the heat of the nostrils; penetrates and heals the inflamed, swollen membrane which lines the nose, head and throat; clears the air passages; stops nasty discharges and a feeling of cleansing, soothing relief comes immediately.

Don't lay awake tonight struggling for breath, with head stuffed and nostrils closed, hawking and blowing. Catarrh, or a cold, with it's running nose, foul mucuous dropping into the throat, and raw, dryness is distressing but truly needless.

Put your faith—just once—in "Ely's Cream Balm" and your cold, or catarrh, will surely disappear.

The Chi-Namel

GRAINING, STAINING AND VARNISHING SYSTEM FOR FLOORS, DOORS, FURNITURE, ETC.

You can hammer it, bruise it, scratch it or boil it, it will neither turn white nor lose its gloss.

The
Pure Drugs Co.
Eleventh and Hutchins. Two Stores Turley Building.

Goodbye, Models

There was a general craning of necks when the party of young women models who held forth at Marting's store took their departure from the city Tuesday evening. They were the gynosure of all eyes at the N. & W. depot. The models carried an immense amount of baggage. Their trunks were different from the average kind in that they had solid large metal balls on each end, making it impossible to stand them up and thereby disarrang the contents.

Detective Arrives

Detective Ellsworth, of the N. & W., arrived here from Columbus Tuesday evening to appear as a witness against Jim Arthurs and Frank Holt, who are charged with robbing an N. & W. box car. Mr. Ellsworth is the guest of Detective James A. Baucus during his stay in the city.

Ankrom Girls Buy House

The Misses Edith and Nell Ankrom, who for some time have occupied a suite of rooms in the Damarin building, will move shortly to a home on Third street, near North Waller, which they have purchased. Their parents, who for many years have lived in Chillicothe, are going to move to this city with a view of residing permanently.

Alhambras present Cambrian Chorus, Opera House, March 27. adv—tf

—New Arrivals In—
Ladie's Jacket Suits and Spring Coats

One Piece DRESSES For Easter

Skirts, Waists, etc., coming in daily and now would be a good time to come in and select your new outfit for Spring. Make 20 per cent by saving it here.

Joseph Brown
825 GALLIA STREET
"You Always Save 20 Per Cent When You Trade Here"

Established 1847.
Allcock's PLASTERS
The World's Greatest External Remedy.

Coughs, Colds, Weak Lungs
Allcock's Plasters act as a preventive as well as a curative.
Prevent colds becoming deep-seated.

Rheumatism in Shoulder
Relieved by using Allcock's Plasters
Athletes use them for Stiffness or Soreness of muscles.

Allcock's is the original and genuine porous plaster. It is a standard remedy, sold by druggists in every part of the civilized world. Apply wherever there is Pain.

Allcock's Lotion—Rubs right in. Something new and good. For rubbing where it is inconvenient to put a plaster. Wonderful in cases of croup, whooping cough and all local pains. Guaranteed to be an A-1 Liniment. Price 50c a bottle.
Send 3 two cent stamps for sample bottle.
ALLCOCK MANUFACTURING CO. 274 Canal Street, New York.

When you need a Pill
TAKE A **Brandreth's Pill** (Est. 1752.)
For CONSTIPATION, BILIOUSNESS, HEADACHE, DIZZINESS, INDIGESTION, Etc. Purely Vegetable.

Storage and Packing
First-class accommodation at reasonable rates for storing household goods.
Expert furniture packers and shippers.
Portsmouth Storage & Auction Co.
46 Gallia St. Home phone

Place your past due accounts with the
BLUE BOOK COLLECTION AGENCY
and have them turned into cash. 216-218 Masonic Temple Phone 453

Eugene E. Knox
Masonic Temple,
Insures anything
Insurable.

PURE ICE CREAM
Made fresh every day.
Delivered to any part of the city
GEO. W. FREUND
The Druggist
Corner Gallia and Offnere

HOUSE OF QUALITY
HARDMAN
KIMBALL
BEHNING
MILTON
Finest line of Standard Makes of Pianos and Players in the city.
Largest dealers in Southern Ohio.
One Price to All.
The Hutchison Music Company
848 GALLIA ST.

HURRY YOUR EASTER BUILDING

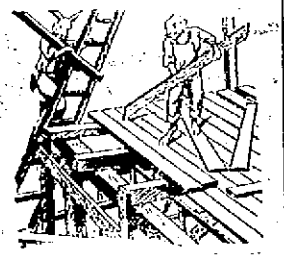

by the aid of our seasoned lumber. The cheapest lumber is by no means the cheapest in the end. Low grade or green lumber means a lot of waste. The frame of a building does not show after it is covered, but the strength of the building is dependent on it. Secure your timbers, joists, shingles, flooring, etc. from this yard and you are assured of the best in the market.

River City Lumber Co.
BOTH PHONES 137. TENTH AND LINCOLN

NOTICE

We are now in our new location, Eighth and Chillicothe Streets.

For a short time or until further notice we will make a charge of but 15 cents per foot from the curb to location of meter.

PORTSMOUTH GAS CO.
BOTH PHONES EIGHTH & CHILLICOTHE STS.

Suits Dry Cleaned
WITH
Money In Your Pocketbook

—and that's what you get—money out of them in wear. Clothing properly dry cleaned and pressed will wear enough longer to more than pay for the cleaning. Our system of Steam Pressing is the only sanitary method known.

Home Phone B 740 and our wagon will call.

CHESTER KERR
915 OFFNERE STREET

BUY YOUR SPRING SUIT AT LEHMAN'S Clothing Department Second Floor

The Portsmouth Daily Times
SUBSCRIPTION $5.00 PER YEAR

The Times Publishing Co.
CHILLICOTHE AND FRONT STREETS

VALLEE HAROLD AND HARRY E. TAYLOR, Editors
GEORGE M. TAYLOR, Managing Editor

Entered at Postoffice at Portsmouth, Ohio, as Second Class Mail Matter

THE TIMES ABROAD

Portsmouth citizens while away from town can buy The Times in Columbus, Cincinnati and Dayton at the following places:

CINCINNATI

Fountain News Company, Street Stand on Fountain Square, Walnut Street end.

COLUMBUS

Oppenheim News Co., rack at Gay and High Streets.
A. T. Butler, Union Station News Stand.

DAYTON

William Schwartz, Third and Main Streets.

WHAT THE PEOPLE WANT.

The Cleveland Plain Dealer is not pleased with "the open door" policy or rather practice for his office by Postmaster General Burleson. It says Postmaster General Hitchcock was the most inaccessible member of Taft's cabinet. He locked himself up in his office and scarce even a congressman could get to see him. Yet, he was one of the strongest men in the administration and the best postal chief the country has had in recent years.

Then it goes on to say the open door policy sounds democratic. It is pleasant to be a good fellow to everyone. But government is business and the people who pay high salaries for high service should have interest in the tasks at hand not to interfere in the work for which they are paying. But, unfortunately job hunters know neither economy nor ethics.

That sounds real nice, but is it true? It does not appear that it is. Some thirty or forty thousand postal clerks will ferociously deny its accuracy and enough voters doubted it to give the able and solitary Mr. Hitchcock's chief the worst drubbing a presidential candidate for re-election ever got, and he himself was one of the factors inducing thereto.

The fact is the American people do not like for an official to get too big for his job, and whenever he begins to adopt measures to retire himself from the view and speech of the common herd, they get just that idea about him and begin to swing their clubs. Certainly, they recognize that he must have some hours to devote to his duties, but whenever he elevates himself, makes himself inaccessible, that day he writes his own finish.

One Took Exam.

One applicant, a young lady, took the civil service clerks examination conducted at the local postoffice Wednesday. The examination is being conducted to fill a vacancy in the department of labor at Washington.

New York, March 18.—The Ward liner, Camaguey, arrived with a load of tears—12,000 crates of onions and a dozen grand opera singers out of jobs on account of the revolution.

Baker Chas. Grassman is having the exterior of his building given a new Easter dress in the form of a coat of paint.

Business Good.

A. Brunner & Sons report that business at their new Arcade dry goods store on Gallia street to date has exceeded their every expectation.

Tumor Removed.

Jesse White, colored, who is employed as a porter in the store of the United Woolen company had a small tumor removed from his neck Wednesday by Dr. E. W. Hubert.

Opens Barber Shop.

Charles Kirkendall has opened a barber shop of his own in the Ray building on Market street, where he will be glad to welcome his friends.

Mr. and Mrs. Will J. Friel have moved from the Kittle flats on West Second street to a home on East Second street.

Walter Scott of Ironton was in the city on business Wednesday. His parents reside on North Waller street, this city.

Owls Will Meet.

There has been a special meeting of The Owls for tonight (Wednesday), when the members will make arrangements to attend the funeral of the late Philip Heeg. All members are urged to be present.

Boyertown, Pa., March 18.—Farmers bought a new kind of watering trough when a lot of steel coffins, too heavy for use, were sold at 35 cents apiece.

Leave Of Absence.

Frank Cunningham, of the East End Engine Company, who has been absent several weeks looking after the interests of some aged relatives at Rome, Adams county, has had his leave of absence extended owing to their continued illness. Wylie Miller is temporarily filling his place.

Deny Report.

Kelso Bros. on Wednesday denied reports that they were negotiating for the purchase of Al. Bradshaw's saloon on Chillicothe street, north of Seventh.

Salesman Leave.

G. A. Beasley left today on a three months' trip through Ohio in the interest of the Brodt Shoe Company. Albert Wilhelm will set away Friday on his annual spring trip for this firm.

Jacob Karuse, a well known N. & W. employe, has taken a few weeks lay off to recuperate at the Martinsville Springs.

W. H. Brinkman, N. & W. demurrage agent, is in the city on official business.

A musical treat, Cambrian Chorus, Opera House March 27. adv—tf

OBITUARY

Mrs. Sarah Crabtree.

At the ripe old age of 81, Mrs. Sarah Crabtree answered the final summons of her Master Tuesday morning at 10 o'clock and passed to her final reward. Death came at the home of her son, Marion Keller, of Madison township, her last hours cheered by all the ministrations of which loving hands are capable.

Mrs. Crabtree was the daughter of Mr. and Mrs. Nathan Woten. She was born in Madison township, and had long been a member of the Free Will Baptist church. She was married first to John J. Keller, who died 50 years ago. She was then married to the late James L. Crabtree, who died 18 years ago.

To the firt union were born three sons: Marion Keller, of Madison township; John Keller, of Monroe Furnace, Jackson county, and Harrison Keller, of Jackson, and a daughter, Mrs. Sarah Nance, of Derby, Ohio.

The funeral will be held at 10 a. m. Thursday from the home of Marion Keller, with the Rev. David Crabtree officiating. Interment will be at the Glade cemetery.

Mrs. Crabtree was a consistent Christian woman who will be sadly missed in her community.

John Skaggs.

Says the Huntington Herald-Dispatch:

"Many relatives in this city attended yesterday the funeral of John Skaggs, who died at his home in Wayne county on last Sunday, at the age of 62 years. He was a member of one of Wayne county's most widely known and prominent families. He is survived by a number of children, among whom are: Mrs. Nettie Saunders, Mrs. Addie Dillon and Mrs. Mattie Erwin, all of Huntington; Mrs. Tokie Billups, of Portsmouth; Mrs. Australia Ronk, of Wayne; Miss Marie Skaggs and Otto Skaggs, at home. Harry Skaggs of this city and Lindsey Skaggs of Manchester, Ohio, are brothers."

Edgar P. Belcher.

Edgar P. Belcher, 45 years of age, died last night at his home in Ironton, following a two weeks' illness of typhoid fever.

Mr. Belcher at the time of his death was serving his fifth term as clerk of the Lawrence county court at Ironton. He was prominent in political circles in Lawrence county, and had attained to a position of influence throughout the county.

He was born and spent the greater part of his life at Getaway, Lawrence county, and removed to Ironton when elected county clerk many years ago. He was widely known and popular throughout southern Ohio, and his loss is keenly felt.

Mr. Belcher had many friends in Portsmouth who will regret to learn of his death.

Lallance.

Frank Lallance, of Syracuse, O., father of Captain Pete Lallance of the packet Greyhound, died Monday afternoon at his home, after a long illness of paralysis. He is survived by a wife and one son. Mr. Lallance was a pilot and was last employed on the steamer Kanawha.

One Twin Dies.

Funeral services over the remains of Mary Esther, a three-weeks-old twin of Mr. and Mrs. George E. Gulker, of Seventh and Raynor streets, were conducted Wednesday morning by Rev. Scott, of Trinity church. Interment followed in Greenlawn.

Mary Esther, the little daughter, succumbed to a complication of diseases Tuesday evening. Martha Louise, her twin sister, is in the best of health.

Besides the parents, six brothers and sisters survive.

Harry Hollmeyer Funeral.

Will B. Altsman and Charley Hauck, of the Selby Shoe Company, and John E. Williams, of the Excelsior Shoe Company, left Wednesday for Cincinnati, where they attended the last rites of the late Harry Hollmeyer, who died so suddenly Monday. The immediate cause of death was heart trouble, which followed an attack of rheumatism.

Mr. Hollmeyer, who had been coming to Portsmouth for over 20 years, was 48 years of age and leaves a wife and four sons. He was president of the Shoe and Leather Club in the Queen City, was a member of the Elks, Business Men's Club and the Laughery Club. He was a charter member of the Newport, Ky., Lodge of Elks and its fourth exalted ruler. He was born in Cincinnati November 17, 1864. Mr. Hollmeyer has a son, John, who is in charge of the Greiss-Pfleger branch plant in Chicago. He also has a son in the University of Wisconsin. Mr. Hollmeyer was president of the Greiss-Pfleger Tanning Company.

John Sanderson.

John Sanderson, a well known resident of Otway, died at the Athens state asylum Tuesday at the age of 68 years. He was sent up from Scioto county three weeks ago from the county infirmary, where he had been an inmate for several months. Only one son survives, Eugene Sanderson, of Otway. The remains will probably be taken to Otway for interment.

Miss Sarah E. Graham.

In the death of Miss Sarah E. Graham, who passed away Tuesday evening about 6 o'clock with typhoid fever, Madison township loses one of its pioneer and most esteemed residents. She was past 64 years of age and was only recently preceded to the Heavenly reward by her brother, William Graham, who died of a similar ailment. Two brothers and one sister survive: Wesley, of Stockdale; James, of Missouri, and Mrs. J. Lucy Brown, of Stockdale.

Funeral services will be conducted at Fairview Thursday morning by Rev. Cox, with burial following in the Bennett cemetery.

George Corra.

George, one-year-old son of Mr. and Mrs. David Corra, who live at 723 Seventh street, died Tuesday night of inanition. The funeral services will be held Thursday. Corra is an Assyrian and is interested in a pool room being conducted in the Seel building on Second street. Just two weeks ago Mr. Corra's partner, Nicholas Nassar, lost a little son through death.

Rev. R. S. Wamsley.

Laying aside his tools for a few minutes' rest from the work he was doing in building a fence on his farm at Otway, Rev. R. S. Wamsley, a well known minister of the Union Christian church, suffered an attack of heart failure and died almost instantly. Frank Kuser, a neighbor, passing along the road, noticed the body lying in the plowed field, but life was extinct when he reached it.

Rev. Wamsley was about 75 years old and was a pioneer of Wamsleyville, a short distance from Otway. He is prominently known in the county, having preached in churches throughout the rural districts.

Two sons, Ed. Wamsley, a street railway employe, residing at the Terminals, and Charles E., of Otway, and one daughter, Mrs. Mary E. Link, of Otway, survive.

The last rites will be conducted Thursday morning at 10 o'clock with Rev. Kline, of Hillsboro, in charge.

Albert Underwood.

Albert Underwood, aged 48 years, a former school teacher and one of New Boston's most respected citizens, died very suddenly at his home on East Rhodes avenue, in that village, Tuesday night at 10 o'clock, of pneumonia.

Mr. Underwood worked all day Monday at the Portsmouth Stove and Range works, where he had been employed for the past several years, but complained to friends that the dust about the plant was affecting his lungs and he thought he would have to quit his position. That night he attended a meeting of the Jr. O. U. A. M. at New Boston and Tuesday became suddenly ill.

Mr. Underwood was a native of Greenup county, Ky., and formerly taught school at Fullerton and vicinity. He and family moved to New Boston ten years ago. He was a member of the D. of A., Jr. O. U. A. M., and clerk of George A. Ditty camp, Woodmen of the World. He leaves a wife, Mrs. Malinda Underwood, and two sons, Ernest, aged 21, of Two Dot, Montana, and Albert, aged 8, at home. The funeral is expected to take place Thursday afternoon.

Daniel Ash.

The remains of Daniel Ash, the 17-year-old youth who was instantly killed by eastbound C. & O train No. 8 at Edgington, Ky., were removed from Greenup to the home at Frost, Ky., Wednesday morning and immediately interred in the Mt. Zion cemetery.

It appears that Ash met his death while he and a young son of Bill (Cat) Williams were riding a freight train from Limeville to Russell, Ky. The two youths caught the freight at Limeville. At Edgington the train stopped for water and Ash alighted. No. 8, the fast passenger, which does not stop at Edgington, shot by, striking Ash and killing him instantly.

Mrs. Margaret Miller.

With her aged husband and her two sons, Frank and Delmar, at her side, Mrs. Margaret Miller, wife of Joel Miller, succumbed to a complication of diseases at the home of Mr. and Mrs. Frank Miller, corner Ninth and Waller streets, at 2:45 Wednesday afternoon. In the death the city loses one of its most loving women and devout Christians.

Of a kind disposition, a tendency to make friends and to scatter sunshine and happiness with all whom she came in contact, Mrs. Miller has made a legion of friends. While her death was not unexpected, the demise comes as sad news to all whom she knew. Mrs. Miller was a faithful member of Trinity church and practiced her Christianity in her every day life. She was dearly beloved by her four sons: Sherman, a coal dealer, of Dayton, O.; Henry, of Lancaster, and Frank and Delmar, local pharmacists. An aged husband, Mr. Joel Miller, aged 87 years, also survives and is grief-stricken over the loss of his faithful life's mate.

Mrs. Miller was past 79 years of age. She came from Lancaster to Portsmouth 30 years ago and has remained in Portsmouth ever since. The remains will be interred at the old home at Lancaster.

The funeral services will be held Thursday evening at 7:30 at the Miller home, corner Ninth and Waller streets. Rev. Scott will have charge. The remains will be taken to Lancaster Friday morning for burial.

Favorite gas ranges at Stahler's adv17-4

HAIR STOPS FALLING, DANDRUFF DISAPPEARS-25 CENT "DANDERINE"

Save your Hair! Beautify it! Invigorate your scalp! Danderine grows hair and we can prove it.

Try as you will, after an application of Danderine, you cannot find a single trace of dandruff or a loose or falling hair and your scalp will not itch, but what will please you most, will be after a few weeks' use, when you will actually see new hair, fine and downy at first—yet—but really new hair—growing all over the scalp.

A little Danderine now will immediately double the beauty of your hair. No difference how dull, faded, brittle and scraggy, just moisten a cloth with Danderine and carefully draw it through your hair, taking one small strand at a time. The effect is immediate and amazing—your hair will be light, fluffy and wavy and have an appearance of abundance; an incomparable lustre, softness and luxuriance, the beauty and shimmer of true hair health.

Get a 25 cent bottle of Knowlton's Danderine from any drug store or toilet counter, and prove to yourself tonight—now—that your hair is as pretty and soft as any—that it has been neglected or injured by careless treatment—that's all.

EASTER EGGS CHOCOLATE

We make them ourselves and you will say they are the best you ever tasted.

EASTER CANDIES

Greatest assortment in the city.

EASTER NOVELTIES

Such as Rabbits and Egg Baskets.
Come and see our display.

The Sugar Bowl
GALLIA AND FINDLAY STREETS

Bock Beer Is Coming

The Portsmouth Brewing & Ice Company's bock beer will be placed on the market for distribution Thursday. The brew is said to be of an exceptionally fine quality this season.

House Was Raided

The home of Mr. and Mrs. Jasper King, which is located on Union street, near Fourteenth, was visited by a burglar last night, who got away with a gold watch belonging to Mr. King. The thief gained admission to the home by forcing a rear window.

Cambrian Chorus is coming to the Grand March 27. adv—tf

DON'T CRY

OVER SPILT MILK

The opportunities you have lost by not having purchased certain properties years ago that have greatly increased in value, can now be regained by purchasing a lot or so, at

GLENWOOD PARK
NORFOLK, VA.

No better values have ever been offered an investing public.

Lots are sold on payment of
$5 cash and $5 per month without interest or taxes.

Free deed in case of death.

An easy way for a man or woman to lay property in a way they won't miss the money.

Write for particulars.

E. K. ZIRKLE & CO.
General Agents
Glenwood Park Corporation
227 Seaboard National Bank Building,
NORFOLK, VA.

F. C. DAEHLER CO.
Funeral Directors
—AND—
UNDERTAKERS
BOTH PHONES

After Measles Whooping Cough or Scarlet Fever

is a critical period—weakened throats, delicate bronchial tubes and unsound lungs often follow; sometimes impaired sight or hearing.

But if SCOTT'S EMULSION is taken promptly and regularly after the fever subsides it quickly and effectually restores appetite, strength and flesh.

Scott's Emulsion contains the elements nature requires for strong blood and health.

Wife Gets Divorce

A decree in divorce and custody of the minor children has been granted Mrs. Annie Teegarden by Common Pleas Judge Thomas from her husband, Dan Teegarden, on grounds of willful absence. Teegarden is located in Springfield, while Mrs. Teegarden conducts a boarding house on Ninth street.

Teegarden has also been ordered to pay his divorced wife $100 down and $40 a year alimony. Attorney N. B. Gilliland represented Mrs. Teegarden.

Secure Privacy.

Contractor H. M. Brooks, of Seventeenth street, began work Wednesday morning altering the offices at police headquarters. A new and smaller room will be fitted up for the desk and telephones in order to give more privacy.

Favorite and Foster Stoves at Stahler's. adv 17-4

Going On Visit.

Charles Hartley, a barber at Charles Sperry's shop, expects to go to his home in Cambridge, O., Sunday, for a brief visit. Bert Baker, of the same shop, is thinking of spending Sunday in Columbus, as his sister's child there is quite ill.

Changes Jobs.

Philip Hans, who for years was employed as night watchman at the Lloyd-Adams shoe factory, has taken a similar position at the Kricker building on Gallia street.

In New Places.

Frank Beaumont, former police clerk, has taken a position with the Portsmouth Engine Company. Dan Buckley, former police sergeant, is now with the Schreiber forces engaged in remodeling the front of the new Central National bank.

MARRIAGE LICENSES

A marriage license was issued late Wednesday afternoon to Edward J. Wiget, 23, Chillicothe pike and Miss Nancy Braden, age 21, city.

Going to Oklahoma.

Frank Mayhew, an old Scioto Furnace boy who is here after an absence of many years, expects to return to Oklahoma the latter part of the week.

Frank Sloane, a former well-known Portsmouth colored resident at the home of a daughter in Columbus, suffering with Bright's disease. He is the father-in-law of Frank Baker, a local barber.

Robbery Charged

Harry Dole, aged 22, was arrested at Ray, O., Tuesday night charged with breaking into and robbing the B. & O. S.-W. depot at Jackson last week. He is said to have secured $17.50 from the office safe. Dole was lodged in the county jail at Jackson Wednesday morning.

Returns To Work.

Frank Emmett, who was injured some time ago at the N. & W. terminals by a piece of steel penetrating the muscle of his left arm, has returned to work. While laid up, he and his wife and their little daughter, Lucile, visited the parents of Mrs. Emmett, Mr. and Mrs. Andrew Sommer, prominent farmers of near Vernon.

Car of Sets.

The first carload of onion sets ever shipped to Portsmouth arrived Wednesday for Commissioner Merchant Charles Turner.

A young horse on the Spencer Bros.' farm on the West Side died suddenly Tuesday afternoon.

Swooned In Store

Overcome by weakness caused by stomach trouble, Thos. Beckett, an N. & W. machinist, swooned in Frank Miller's drug store, Wednesday morning. Restoratives were immediately applied and he revived sufficiently to be removed to his home.

For the first time since her accident Saturday, when she was struck by a street car, little Edith Kapp was able to sit up at her home on Ninth street Wednesday. She has entirely regained consciousness and is well on the road to recovery. A broken collar bone, which she sustained in the collision with the car, will keep her indoors for many weeks and prevent her from returning to her studies at the Union street school.

Excellent Remedy For Bronchitis

MRS. D. EVANS.

SYRACUSE, N. Y. (Special).—"It is with pleasure that I recommend Duffy's Pure Malt Whiskey, which I can conscientiously say restored me to perfect health. I was unsuccessfully doctoring for bronchitis when I was recommended to take Duffy's Pure Malt Whiskey. This remarkable medicine promptly effected a cure."—Mrs. D. Evans.

Duffy's Pure Malt Whiskey

is universally indorsed by leading clergymen, doctors, educators, nurses, lawyers, as well as business men and women in all walks of life, as one of the world's greatest medicines and tonic stimulants.

All druggists, grocers and dealers, $1.00 a large bottle. Be sure you get the genuine; substitutes are injurious.

The Duffy Malt Whiskey Co., Rochester, N. Y.

"Twenty" 15 cents

A clever blending of pure, choice leaf—

FATIMA
TURKISH BLEND
CIGARETTES

This delightful Turkish-blend cigarette has the largest sale of any cigarette in this country.

"Distinctively individual"

Liggett & Myers Tobacco Co.

MODERN METHODS AND MODERN BUSINESS

No class of our community realizes the importance of small things more than our business men and manufacturers. Our Brick Plants turn out 375,000 bricks a day. One brick is a trifle; yet that large aggregate is made up from single bricks and the tendency is to eliminate waste. Your profits are made up of single dollars. Even in the best conducted business there is a dollar leakage. That leakage can be eliminated by carrying here a First NATIONAL Savings Account. We are the oldest and largest Bank in Scioto County. May we talk this over with you?

THE FIRST NATIONAL BANK
PORTSMOUTH, OHIO.
Capital and Surplus.....$400,000.00
Resources over.....$2,000,000.00

There's a Difference

In the quality of Diamonds, because they are gems produced by nature, and not manufactured by machine—no two stones identically the same. It's difficult to tell the difference between a good Diamond and a pretty good Diamond. To make the distinction call for knowledge and experience. If you have this knowledge and experience you can buy Diamonds anywhere—otherwise it is far safer to purchase of a jeweler with a reputation and a comprehensive Diamond stock. We've both and would be pleased to serve you. Our prices are fair and reasonable. Come and look.

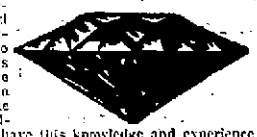

J. F. CARR Jeweler-Optician 424 Chillicothe, Near Gallia

FOR SALE!

Modern 7-room cottage, bath, steam heat, electric lights, large veranda, large lot, on car line $4500

Modern 6-room brick veneer bungalow, Hutchins Ave., near car line $4500

Good 6-room, 2-story, with bath, large lot 44x120 feet $4000

Fine new 11-room, 2-story residence, lot 80x160 feet, finished in hardwood, Chillicothe pike $6000

Modern, new 5-room cottage with bath, exceedingly well constructed, Grandview Ave $2650

Good 5-room cottage, New Sixth St., gas, water, cellar, slate roof, large lot $1400

Will buy, sell or exchange.

J. E. SHUMP

"THE REAL ESTATE MAN."

Office: New First National Bank, Room 28. Home Phone 502.

Aurora Lodge No. 48 F. & A. M. will meet Thursday evening, March 20 at 7 o'clock. Work in the Master Mason degree.

WANTED

DRESS-MAKERS—Pleatings are the proper thing now. Accordion and other styles made and returned in two hours. Write for prices, and send your goods to. Imperial Corset Co., Columbus, O. 19-7

WANTED:—Boy at Werner's grocery, Gallia St. 19-1

WANTED TO BUY—I have calls for a number of houses, centrally located. List your property with me. I can sell it if any one can. Call at the office Room 6, Security Bank Bldg. or telephone me. Office phone 1499 new residence phone 1372. H. A. Bierley. 18-3

WANTED:—To do the people's painting. Small jobs, such as porch and front work. All kinds of inside finish work. Furniture redressed. Clean workman, strictly sober. Address Lock Box 102, Portsmouth, O. 18-6

FIRST CLASS PAINTER WANTED. Apply to John Millikin at Portsmouth Steel Co. works, New Boston. 18-3

WANTED:—Good sound horse, weighing 1100 to 1200. Call 1412 Gallia St. 18tf

WANTED:—Woman for general house work in small family. Experienced only need apply. 610 4th St. 18tf

WANTED:—Good cook. No washing nor ironing. Mrs. W. B. Anderson, Rose Ridge. 17-3

WANTED:—Girl for kitchen and dining room work. 916 8th St. 17-3

WANTED:—Washings and ironings, 737 3rd. 17-3

WANTED:—Two thorough solicitors for Portsmouth and Scioto county; fast seller; consistent workers reaping big returns everywhere. Address Eureka Supply Co., care Times. 17-3

NOTICE:—To keep in health use L. Zueffle's pure wine, made on his farm. Call at jewelry store, 533 2nd. 17-

WANTED:—To buy or rent a farm near Portsmouth. Phone 7 on 627. 13-6

NOTICE:—When you want package deliveryman call Dic Bostwick Phone Y 404 for prompt delivery. 6

PEEL & CO.

Storage and Auction House. Expert Furniture Packers, Crates and Shippers.

Repair and Upholstery Dept. Goods handled by experienced men only.

Warehouse Phone 1219. Office Phone 923

PEEL & CO.

623 SECOND STREET

BEN HUR NOTICE.

Regular meetings every Friday evening at 7:30. Visiting members welcome, Fifth and Chillicothe. adv

WANTED:—Young man to drive delivery wagon at 620 Chillicothe St. 19tf

WANTED:—Man to do general work around bakery. Acquainted with city. Call in person at Grassman's bakery. 19-1

WANTED:—Sewing girls in readyto-wear department. A. Brunner & Sons. 19-2

WANTED:—Drug store. Man with ready cash, wants drug store, doing profitable business, must have good lease or assurance of renewal when present lease expires. Will take over good accounts with business. Give reasons for wanting to sell, and any information of vital importance to a prospective buyer. Address H. E. M. P. O. Box 560, Cincinnati, O. 19-3

WANTED:—A good boy to work in a grocery. Call at W. E. Hancock's Sixth and Washington. 19-3

WANTED:—A boy to deliver orders at Nagel's meat market, 917 2nd. St. 19tf

WANTED:—To buy second hand furniture and stoves. 419 Gallia St. Phone B 1159. ap

WANTED — Two lady solicitors of neat appearance. Call Room 402, Masonic Temple 14-

WANTED — Ten to twenty potatoe makers. Apply to William Hyslop, Otway, Ohio. 14-

WANTED:—2 gentlemen boarders 1531 11th St.

WANTED:—Carpets to clean. We make rugs out of old carpets. Portsmouth Carpet Cleaning Co. Revare & Klingman. Home phone 490. 20tf

WANTED:—Boarders at 612 Gay Street. 14-

LUMBER BARGAINS

To Close Out Stock

(Quotations Per 1,000 Feet)

Bevel Siding or Weatherboarding ..... $15 to $17
Select Cornice (ripped to width) $50.00
No. 1 Y. P. Finish (worked) $45.00
Piece stuff ..... $18.00 and $20.00
Yellow Pine Boards, dressed two sides, ... $23.00
Yellow Pine Flooring, good, ... $27.50
Sash, Doors and Columns, at factory prices.
No. 1 Ceiling $27.50. No. 2 $25.00.
Shingle Sheeting $15.00
Squared Sheeting $20.00

Delivered anywhere within city limits.

E. M. FUNK

BOTH PHONES 1137 12th, Near Waller

Houses For Sale!

Large 6-room house with bath, McConnell Ave., just off of Robinson Ave., pantry, large closets; lot 39-ft. front; a great bargain $2900

Good 4-room cottage, water, gas, gas grates, cellar, front porch, on Gallia street $1200

Good 4-room cottage on Robinson Ave., water, gas, pantry, front and rear porch, street assessments paid $1800

Good 4-room cottage, Chillicothe St., water, gas, cistern, good cellar; $200 cash $1850

Good 5-room house, Kendall Ave $1500

Good 4-room cottage, Boundary St $600

Good cottage, East Twelfth St $900

Good cottage East Front St $900

Good cottage, East Thirteenth St $1000

Good 5-room, 2-story house, Rhodes Ave., New Boston $1200

Good 4-room cottage, Union St., near 13th, water, gas, newly painted and paper; small cash payment, balance as rent $1500

Good 8-room house, Ninth St., near John, water, gas, cistern, large lot $3700

Good 5-room cottage, bath complete, pantry, front and rear porch, street assessments paid; Sixth St., near Raynor $2650

Fine new modern 6-room house, Sixth St. and Adams, bath complete, large pantry, closets, sliding doors, gas and electric fixtures, large trunk room, sanitary sewer connections; vacant $3800

Good 5-room, 2-story house with bath complete, pantry, front and rear porch, good cellar; on Sixth street car line; good location $2550

Good modern 5-room cottage with bath complete, sliding doors, cabinet mantel, large pantry, front and rear porch; Grandview Ave.; a bargain. $2550

Good 6-room house with bath complete, sliding doors, pantry, cement porch; Offnere St., near car line $2800

Good 7-room house with bath complete, sliding doors, cabinet mantel, pantry, cement porch; Timmonds Ave., street assessments paid; small cash payment $2920

Houses and lots in all parts of the city Cash or easy terms.
Loans arranged.

WERTZ

724 Fourth, Near Chillicothe. Phone 1497

FLORIST

LOUISE KOENIG

1238-40 Second St. Phone 1333

For Easter—Hyacinths, Lillies, Plants, Fresh Cut Flowers and Funeral Work.

Orders attended to promptly.

WANTED:—Every lady to see my new Spring line of millinery. Will have opening Friday and Saturday, March 21 and 22. Mrs. B. V. Cyrus, Monroe St. and Robinson Ave. 19-2

FOR SALE

FOR SALE:—Good heavy overcoat, size 38. Cheap. Too small for owner. Will sell at bargain. Call at 841 7th St. 6tf

FOR SALE:—Two good cows; also good work mare. John Briggs, 25 West Rhodes Ave., New Boston. 18-3

FOR SALE:—English go-cart; good as new. 127 Second St. 18-tf

FOR SALE:—Seven room cottage centrally located half square from Chillicothe street; splendid investment as renting property. Sure to increase in value. $2850.

Good six room house above 84 flood in New Boston. House in good condition on 40 ft. lot. Will rent readily at $15.00. Owner moving to country. Will sell this week for $1300.

12 room double house, New Boston, splendid location. Good renting property, suitable for boarding house. A bargain if sold quick. $1900.

Paying small restaurant in splendid location. Owner will sell cheap on account of failing health. Cash or trade.

Call at the office, Security Bank Bldg. Office phone 1499. Residence phone 1372. H. A. Bierley. 18-3

FOR SALE:—Farm, 25 acres. Good 4 room cottage, large barn, 2 wagons, 2 sets of harness, cow, 50 chickens, 50 bushels of corn, 3 tons of hay and farm implements. One mile north of Sciotoville. Charles P. Scott, Sciotoville, O. 17-3

FOR SALE:—A fine quartered oak, eight drawer, library table at 1913 17th St. 17-3

FOR SALE:—New 6 room two story frame house No. 1741 7th on 36½ ft. lot. Sanitary conveniences, finished in Oak, Hardwood floors $3500. Also No. 1743 cottage 5 room, bath on 34 ft. $2900. Will take lot or small property in on either piece. See Merle C. Dudnit, 300 Masonic Temple. Phone A 1183 or 2 on 101. 1tf

A BUSINESS ASSET

A most important asset in your business is Fire Insurance. Are you really protected from loss or only seemly so? You will be really protected if we write your insurance. Our companies are not only big enough and strong enough but will show you that they are willing to pay your loss when it occurs. Call us now and be insured with

The Frank B. Finney Co.
819 GALLIA STREET
Upper Market Square

McGARRY THE TAILOR

Suits to order from $25 up. Fit and workmanship guaranteed. Over three hundred styles to select from.

We also do neat repairing, cleaning and pressing.

Home Phone 5
21 GALLIA STREET

FOR SALE:—Grocery in one of the best locations in the East End. Doing good business, $35 to $50 per day. P. W. Kilcoyne, 1218 Grandview. Phone A 1408. 17-3

FOR SALE:—Three teams of young draft horses, with size and quality. L. A. Brown, R. D. 2, Beaver, O. 17-3d 2-w

FOR SALE:—Five passenger Buick. John Emmert. 1715

FOR SALE:—One grocery ice box, size 6 feet high, 4 feet wide, used one year, in fine condition. Leist & Nutt. 12tf

FOR SALE:—White Orpington chickens, Kellerstrass strain; eleven hens and rooster, cheap if sold at once. 602 Campbell avenue. Phone A 1096. 15tf

FOR SALE — Thorough bred Rhode Island White eggs; $1.00 per setting of 15. Myrtle M. Smith, R. D. 1, Pedro, Ohio. Home 'phone. 14-10t

FOR SALE:—Second hand machinery bought and sold. Inquire of D. Labold & Company, 12th and Chillicothe Sts. 17-tf

FOR SALE:—Copies of law prescribing penalty for defrauding boarding houses. Ten copies must be posted in every house for proprietor's protection. Inquire at Times Office. Price per set of 10 25c. 12tf

FOR SALE:—Two four year old draught horses. Geo. Wigel, Chillicothe pike, opposite Herms green house. 15-6

FOR SALE:—5 room bungalow, 1721 Hutchins avenue on Hill Top, near street car line, cement sidewalks and paved streets, assessments all paid. Steam heat, hot and cold water, gas and electricity, hardwood floors, bath room complete. This house is modern in every detail. It is sanitary and durable. Each closet is ventilated with a window which insures a light, dry and sanitary closet. The structure is brick veneer which insures dryness, and low cost of upkeep, warm in winter and cool in summer. Price $1500. Terms $600 down, balance on time. This home is a bargain at this price. Inquire at the house or see C. M. Searl Masonic Temple.
March 5, 6, 7, 8, 12, 15, 19, 22

FOR SALE:—Pure White Burley tobacco seed. Grown by us. Address L. F. Metzger and Son, Higginsport, Brown County, O. March 5, 7, 10, 12, 14, 17, 19, 21

FOR SALE:—Cheap, if sold at once, large oak bed, springs, mattress, 2 coal stoves, kitchen cabinet, chairs, rockers, tables and pictures. 905 Gallia St. Lucy Berndt. 18-3

FOR SALE—Good country home, 65 acres on Duck Run pike, near Henry Springs, very cheap for quick sale. E. M. Funk, 1137 12th St. 18-6

FOR SALE:—5 room cottage with bath, lot 40 x 123, street paved and walks. Two story barn, front and rear porch, cellar, china closet, cabinet mantles, etc. $2550.00. Phone 802. Saunders-Watrous Co. 15tf

DO IT NOW

Easter comes on March 23. Now is the time to look over your Spring wardrobe and send to us for Cleaning and Pressing.

BIERLEY & YELEY

"The Cleaners that Clean Clothes Clean."

1016 Gallia. Phone B 431

PLUMBING

THE SCHMIDT-WATKINS CO.

Plumbing, Gas Fitting and Heating

934 GALLIA STREET
Home Phone 673. Bell 333

FOR SALE:—White Wyandot chickens and eggs. J. F. Burgraf, Rushtown, O. 19-8

FOR SALE:—Parlor table, show case and shelving, 1929 Gallia St. 19-3

FOR SALE:—Nine good laying hens. Game rooster. Large take down hen house. Cheap. 1220 10th St. 19-3

FOR SALE:—Five room cottage on Baird avenue, bath complete. Forty foot front, street assessments paid. Rents for $21 a month. Good two story barn. Owner leaving the city. Price $2550. Property in different parts of the city, cash or easy payments. P. W. Kilcoyne, 1218 Grandview avenue. Phone A 1408. 19-3

FOR SALE:—Two genuine bargains in Everett and Harvard pianos. Their names is sufficient proof. Tuning $1.50 while this ad lasts. W. F. Bradford. Phone 3803. 19-6

FOR SALE:—Buick five passenger auto in first class condition. A bargain if sold at once. Nyberg Agency, Fifth and Brown. 19-3

FOR SALE:—Span of mules, wagon. Chas. Hudson, 1104 Front. 19-3

FOR SALE:—Child's bed, good as new, 1119 2nd St. 19-3

FOR SALE:—Bicycle; cheap. five piece parlor suite, hobby horse, folding go-cart, rocker and center stand. Call room 18, Damarin Bldg. 18-3

FOR SALE:—103-acre farm, two miles east of Sciotoville, on Harrisonville pike. See or address G. C. Clark (owner) on premises, Sciotoville, O. 14-8t

FOR SALE—18 foot 10 inch 2 ply leather drive belt, very good condition. Price $45.00. Less than one-half original cost. Inquire for Con McCauley at Times Office. 19tf

FOR RENT

FOR RENT:—Business room at 433 2nd St. Inquire at J. L. Nash's grocery. 19-2

FOR RENT:—3 stall stable and wagon shed. Apply 1125 3rd. 19-3

FOR RENT:—Five room house, 914 12th St. Inquire at 702 9th. 19tf

FOR RENT:—Two story seven room house, complete gas, bath, good cellar, 17th between Waller and Oakland. Vacant April 1st. Apply 309 Washington. Phone 1510. 19-2

FOR RENT:—6 room two story house, 18 East Rhodes Avenue, New Boston. Apply Mrs. Minnie M. Campbell, above number. 18-3

FOR RENT:—Two large furnished house keeping rooms $4 week, second door from Chillicothe, 811 Front St. 18-3

FOR RENT:—Furnished room, 702 John. 18-3

FOR RENT:—Six room, modern house 1723 8th St. Rent $22.50 per month. See John Rottinghaus, 1502 3rd St. 18tf

FOR RENT:—House. Call Home phone No. A 414. 18tf

FOR RENT:—The Crawford home, 2123 8th St., six rooms, bath, closet, cellar, attic, garret. Hot and cold water, heating stove, outside ware house, vault, large front and rear verandas. Mark Crawford 23, First National Bank Bldg. 18-3

FOR RENT—2 furnished rooms for light house keeping, 1121 Gay St. Phone A 1178. 14tf

FOR RENT:—Furnished rooms for light house keeping. 819 Findlay St., near 9th. Phone X 598. 17tf

FOR RENT:—5 room house on North Waller St. Call at Swickert's grocery Home phone 1514. 17tf

FOR RENT:—6 room stone house, corner Timmonds and 17th. Apply I. Reitz, 1010 2nd. Phone 297. 17tf

FOR RENT:—Furnished room suitable for one or two persons, 613 W. 6th St. 17tf

FOR RENT:—Three unfurnished rooms, 1314 Grandview Ave. 17-3

FOR RENT:—Two rooms for light house keeping with bath and phone. Apply 1415 Second St. 17-3

FOR RENT:—Five room, two story house, with bath. Prospect St. Call at 1718 Gallia. 17-3

FOR RENT:—2 furnished rooms light house keeping. 1508 7th. 17-3

ROBBERY AT IRONTON

The police received a message from the Ironton authorities Tuesday evening at 8:30 o'clock asking them to keep a lookout for two negro highwaymen. The negroes had robbed Robert Jarvis, white, a C. & O. section man of $15.00 near Storms Creek bridge. The three men had been drinking in a saloon in Ironton, and it is thought the men noticed that Jarvis was well supplied with money, and they decided to follow him and hold him up. The men are thought to have caught a freight train headed towards Portsmouth.

Officer Roma Walker detailed a number of officers to watch all incoming trains, but no trace of the robbers was found.

NOTICE

All Odd Fellows of the Portsmouth Lodge, No. 416, are requested to be present at the regular meeting tonight at 7 o'clock, to make arrangements for the funeral of Brother Philip Reeg, which will be held Friday afternoon at 2 o'clock from the residence, 1718 Eleventh street.

Edward Robinson,
Noble Grand.

Discuss Library

A formal investigation of the law library controversy is to be made Friday by the county commissioners and their decision, relative to the removal of the library from the Turley building to the First National bank building, will follow. While the vote taken by the Scioto County Bar Association favored the removal of the library, those opposed to the movement are making a determined fight to have it remain in the Turley building.

Secures Good Position.

J. H. Jacobs has secured a good position at Columbus with the N. & W. He was formerly employed at the Terminals. He is a son of Mr. M. Jacobs.

FOOLISH TO KEEP CORNS

Putnam's Extractor Removes 'Em

No way to extract a corn like painting on Putnam's Corn Extractor; it's the surest Corn Doctor ever known. Eases up that awful pinch over night, brings out the hard kernel of the corn and leaves the toe smooth as silk. Millions of people have proved Putnam's Corn Extractor a genuine success; it will remove your corns, warts and callouses. Sold in 25c. bottles and recommended by druggists and Fisher & Streich.

STOP!

Before letting the contract for your cement work, get Bayless Bros. price.

PHONE X 900

FOR RENT:—Six room house with gas, in Sciotoville. Call Phone 2408. 15tf

FOR RENT:—Six room house, 17th and Offnere, all modern improvements, newly papered. Phone X 343. 15-3

FOR RENT:—Front room with bath and phone, 415 Glover St. Call phone A 1250. 11tf

FOR RENT:—Suite of furnished rooms for gentlemen. All conveniences. 717 8th St. 20tf

FOR RENT:—Furnished rooms for light house keeping; also unfurnished rooms. Hotel Portsmouth. 10tf

LOST

LOST:—Pair of glasses in case, near 17th and Franklin. Reward for return to 1623 Grant. 19-3

LOST:—If party from Davis Station or Portsmouth will call Home phone Y 985, Portsmouth, an exchange of suit cases can be arranged. Mistake was made on last Sunday morning's train. 18-2

THE CITIZENS SAVINGS & LOAN ASSOCIATION COMPANY

with Assets of over HALF A MILLION DOLLARS has paid a 6 per cent cash dividend for 22 years.

Loans reduced and interest decreased to borrowers faster than any other plan.

ARTHUR L. HAMM, SEC'Y,
With Hutchins & Hamm. Rooms 21 and 22, First National Bank Bldg.

ROYAL BAKING POWDER

Absolutely Pure

The only Baking Powder made from Royal Grape Cream of Tartar

NO ALUM, NO LIME PHOSPHATE

Forty Babies By May First

Morgantown, W. Va., March 19.—"Forty babies by May 1, 1913, or bust," is the slogan which the citizens of Star City, an adjoining municipality, adopted just 19 months ago, and judging from present indications, they are going to make good. To date, just 33 babies have been born in the short space of 19 months, and only 40 days remain in which seven babies are to be born. Prognosticators say the mark will be reached, others say not, but time alone will tell. "We just want to show the world we are progressive in more ways than one," said one citizen of the town yesterday, "and if there is a village on the map which can beat us raising babies, we want to hear from it."

CEREDO BOY WAS KILLED

The bodies of 22 victims who were killed in the big storm at Memphis, Tenn., last Friday and Saturday passed through South Portsmouth on C. & O. train No. 2 for points in West Virginia. The first body, which was left at Ceredo, was that of Lonnie Stevens.

That so many of the victims of the cyclone should come from West Virginia was owing to the fact that a West Virginia firm had the contract for erecting a roller coaster at Memphis, which was destroyed, carrying its load of human freight to death.

Chicken Robbery

Eliza Shaw, aged 19, was arrested Tuesday night for alleged stealing chickens from the homes of Dan Dunham, Will L. Baker, Henry Howe and others on the night of March 10th. He was not given a hearing Wednesday, as the police are waiting to first catch another alleged to be implicated in the thefts.

Acton After Fishermen

It became known Wednesday that Game Warden Acton has started an investigation of the local fish markets. The Columbus official has made purchases of fish at various stores and the owners are impatiently awaiting results. His investigation is chiefly directed at the sizes of fish sold, the law plainly prohibiting the sale of catfish less than 15 inches in length, perch 9 inches, etc. Fishermen claim the laws are very complicated and that they really have no way of governing themselves.

Order your Easter Suit now. Blankemeyer, "The Tailor." adv

Harness and buggies at Stahler's. adv 17-4

Was Almost Scalped

When Andy McCoy was plunged over the embankment on the Chillicothe pike, Monday night, when George Jacobs' touring car turned turtle, he was almost scalped. A to the back of his head, laid wide open the scalp and he is suffering intense pain. Dr. W. D. Micklethwaite is attending him.

TO GROW HAIR ON A BALD HEAD

(By a Specialist.)

Thousands of people suffer from baldness and falling hair who, having tried nearly every advertised hair tonic and hairgrower without results, have resigned themselves to baldness and its attendant discomfort. Yet their case is not hopeless; the following simple home prescription has made hair grow after years of baldness, and is also unequalled for restoring gray hair to its original color, stopping hair from falling out, and destroying the dandruff germ. It will not make the hair greasy, and can be put up by any druggist: Bay Rum, 6 ounces; Lavona de Compose, 2 ounces; Menthol Crystals, one-half drachm. If you wish it perfumed, add half to one teaspoonful of To-Kalon Perfume, which unites perfectly with the other ingredients. This preparation is highly recommended by physicians and specialists, and is absolutely harmless, as it contains none of the poisonous wood alcohol so frequently found in hair tonics. Do not apply it to the face or where hair is not desired.

FIT OUT YOUR FAMILY

Every member of your family ought to have a savings account. One father brought his family to our office and got deposit books for himself, wife and children. What better way of teaching thrift could he had? Are your children getting extravagant? Then teach them to save by having a Royal deposit book. Some time in the future that boy or girl will want to do something which will take money. Teach them to save and they will have it.

Bring the family in and get fitted out.

The Royal Savings & Loan Company

Four Per Cent Interest paid on Deposits.
819 GALLIA STREET
Upper Market Square

Should The Town Sink

That is the only way a bond of the city of Portsmouth wouldn't be as "good as gold."

Yes, in one way better, because gold does not in itself bring interest while municipal bonds do; and in another way too. On gold you have to pay taxes, on bonds you do not. That is, the kind we offer you. City of Portsmouth bonds, interest bearing and non-taxable.

We can sell you any amount you may desire.

The CENTRAL NATIONAL BANK

803 GALLIA STREET SAFETY AND SAVINGS

Miss Dolly Wise

She is here to answer any and all questions concerning love, matrimony, troubles, woes, etiquette, etc. Inquiries should be addressed to Miss Dolly Wise, care The Daily Times, Portsmouth, Ohio.

Dear Miss Wise—My gentleman friend lives in another town, and he comes to see me quite often. Is it proper to allow him to kiss me? He has a good character and is respected well by everyone.
Lucasville Beauty.

Considering that you admit you are a beauty, can you blame the poor man? Is he an expert in the osculatory line? I am curious, very curious on that point.

Dear Miss Wise—Do men care for girls for what they are, or for what they wear? Business Girl.

The majority of men care for a girl for what she is; but they are very apt to judge what she is by what she wears. It is every girl's duty to dress neatly and becomingly. Just because she happens to be a girl of brains doesn't give her the privilege of going around like a slouch. Business girls should always dress neat and clean, and as well as their means will allow.

Dear Miss Wise—I expect to take a trip soon, which will require me to take several meals on the train. Do you pay the waiter, or does he give you a check which you present to the conductor, of the diner? S. E. D.

The waiter presents you with your bill and you pay the waiter.

Dear Miss Wise—What kind of dresses should a girl wear if she does not look well in a waist and skirt, and what color and style should they be? Bess.

Simple one-piece dresses in dark colors with a bit of light embroidery or lace to lighten them up.

Dear Miss Wise—I have a little daughter, born February 29, 1912. Will you please tell me when she will have a birthday?
Anxious Mother.

Her next birthday will be February 29, 1916. You cannot figure it out any other way.

Dear Miss Wise—Is it necessary to have a high school education to become a successful lawyer?
Ambitious One.

No; it is not absolutely necessary, but the better educated one is, the better are his chances for success, no matter what his profession.

Dear Miss Wise—Can you please tell me how to launder a nice pair of scrim curtains? The insertion is fillet work. They are an ivory shade, and I would like to have them the same shade after they are laundried. Do they need starching? How should I iron them, single or double? They are quite wide. Mrs. J. O. D.

Take the curtains outside and shake them well to remove the dust. Then wash them in water that is not too hot to affect the color. Use Naphtha or Ivory soap, and do not allow them to stand in the water any length of time. Wash them one at a time, and rinse immediately afterward, before washing the second one. Hang them on the line that has been stretched taut, and reverse the top the the bottom every once in awhile, in order that they may dry evenly and not strech out of shape. Starch them very lightly, and iron before they are perfectly dry, folding them evenly the long way through the center, and afterward pressing out the crease.

Dear Miss Wise—Am going to ask you a question. Hope you will not find it hard to answer:

My ex-sister-in-law came in my sister's home, being offended by the gossip of a neighbor, and said very rude things to her, concerning my dead brother, which was a falsehood. My sister said, if she always had the same feeling about it she has now, she could never forgive her. I feel so hurt about it. Please advise me. Should I speak to her when we meet? Please answer in tonight's Times. Sad-Hearted.

Do not pay any attention to her gossip, and do not let her know she can annoy you. Feel sorry for her that she is such a foolish woman. No doubt she is more unhappy than you are. For every mean thing she does, return it with the nicest thing you know to do for her. There is always a magic charm in this method of procedure.

Dear Miss Wise—I have been keeping company with a young man for a few weeks, when something unusual occurred, and I got angry and quit him. But later I thought I did wrong and apologized. He accepted the apology and called, and told me that I was not in the wrong. Do you think he should have accepted the apology? As I apologized by mail, I asked him for the letter, but he refused. As he and I are friends, only, I would like to get the letter, as I think he keeps it to boast about. How can I get it? Sorrowful Sue.

Don't let a little thing like that worry you. The young man probably thought you had done nothing wrong and did not expect an apology. However, I would advise you hereafter not to proclaim your love sentiments in pen and ink. You may be infatuated with a man whom you believe to be the truest and dearest in all the world, but do not write him and confess your love, for your paragon of righteousness may prove a prince of evil. If the man does not want to give you the letter, I do not see how you can get it from him.

Dear Miss Wise—I am a young married woman and think a lot of my husband. We have been married six years and never had a serious quarrel. But he has never asked me to go anywhere with him. I go out with my lady friends to theaters, etc., and he does not object. He goes out with his men friends. I often ask him to go with me, but he always finds some excuse. He also tells me little fibs, which, as soon as I find them out, hurt me so. I am fairly good looking, pleasant, and a good housekeeper. How can I have my husband a little different in his ways? Mrs. B.

Perhaps he's tired when you want him to go with you. And then, perhaps, he is like a lot of other men—prefers men's company, except when at home. As long as he is a good husband, don't worry about a fault like this, but have as good a time as you can with your women friends.

As to the little fibs—all men fib, my dear. As long as the fibs are unimportant, try not to notice them.

Misses Margaret and Emma Gulker, of Highland avenue, and their sister, Miss Louise Gulker, of Cincinnati, who is spending the week in this city with relatives, are going to South Webster, Saturday, to spend Easter with their parents, Mr. and Mrs. Charles Gulker.

Miss Louise Gulker, of Cincinnati, is the guest of her aunt, Mrs. John H. Prior, of Highland avenue.

There will be a special meeting of the Trinity official board this evening, directly after the prayer service, for the purpose of furthering plans for the new parsonage to be erected on the site of the present parsonage.

Mrs. Will Spencer, of 1520 Grandview avenue, returned home yesterday from Powellsville, where she has been the guest of relatives for several days.

Mr. and Mrs. Henry T. Hatton, who have been in California for the past three months, will arrive home next week. Most of their time has been spent in the fascinating city of Los Angeles.

The Good Will Kensington Society of Bethel M. E. church of the West Side held a delightful meeting Tuesday afternoon with Mrs. Emory Evans. The afternoon was passed in needle work and the hostess served refreshments before an adjournment was taken. The next meeting will be held in two weeks at the home of Miss Helen Evans, of Friendship. The guests present at yesterday's meeting included Mesdames Emory Evans, Thos. Lantz, John Gillen, Evan Surran, Chris Blair, Frank Gaesle, Charles Blair, Charles James and the Misses Helen Evans, Grace Hull, Ethel Smith, Sarah Gillen and Gladys Gaesle.

Says The Irontonian: "The Agwa club at last meeting decided to give a dance on April 1. Invitations will be sent to a large number of the younger set of Ashland, Portsmouth, Huntington, Catlettsburg and other cities in the tri-state region."

Eighty persons were in attendance last evening at the "Old-fashioned Social" given at the residence of Mr. and Mrs. John H. Prior, on Highland avenue, under the auspices of Mr. Fred Wheeler's class in the United Brethren Sunday school. A vocal solo by Miss Lena Bowser, with piano accompaniment by Miss Maude Smith, and several readings by Miss Katherine Moeller, added to the pleasures of the evening. The class realized about fifteen dollars from the sale of cream and cake.

A feature of the evening was the delightful musical numbers rendered by Messrs. Ralph Hopper, Percy Shaw and Earl Bonzo.

The Manly Missionary society held a meeting yesterday afternoon at the home of Mrs. A. F. Leichner, at 121 Franklin avenue. The devotions were led by Mrs. E. F. Rideout, and Miss Lettie Adams, the deaconess, had charge of the program, the subject of which was "Mormonism." The next meeting will be held the third Tuesday in April, with Mrs. Guffey, of Offnere street.

The West Portsmouth W. C. T. U. will meet Thursday afternoon in the Reading Rooms, on Second street. The topic of the program is "The Initiative and Referendum," and Judge Harry Ball will be present to explain the amendment to the constitution and tell how we can make the I. and R. work for righteous laws in Ohio. Mrs. Herbert Pugh will lead the devotional. All members are requested to be present.

Mr. and Mrs. Charles Redden, who were recently married, have gone to housekeeping at 819 Prospect street.

Miss Hannah Downs, one of the local deaconesses, will entertain a party of young girls Saturday evening, at the home of Mr. W. H. Pixley, 1525 Gallia street, where Miss Downs has rooms for the pleasure of her niece and protege, Miss Glenna Downs, who is taking a missionary and theological course in the Missionary Training School, in Ashville, N. C. Miss Glenna has exceptional musical talent, and will probably sing in one of the local churches on Easter Sunday. Miss Downs is enabling her niece to take a thorough literary and theological course, and directly after her graduation they are planning to go to China. Miss Downs will practice medicine, which course she will finish next year in Lane Seminary, Cincinnati, and Miss Glenna will go as a missionary.

The following item, copied from an Amanda paper, is of local interest, as Mr. Mougey is the son of Rev. J. W. Mougey, of Amanda, who was principal of the Portsmouth high school from 1881 to 1885, and is a nephew of Mr. W. C. Ferguson of this city:

Wilbur E. Mougey, who has been connected with the research department of the Western Electric Company in Chicago, which has branches in all of the larger cities in this country and in Europe, sailed for Europe recently to take charge of the research department of the Western Electric Company in London, England. Mr. Mougey is an expert mathematician, and in the Chicago laboratory assisted in effecting an improvement on the manufacture of duplex cables. The London branch has a two million dollar order for the improved cables, and Mr. Mougey was sent to take charge of the manufacture of the same. He will also go to Berlin, Paris, and their branch in Japan to supervise some special work before returning to this country. Mr. Mougey expects to be away two years.

Mr. William Day, of Washington, D. C., arrived last evening for a week's visit with his uncle and aunt, Mr. and Mrs. O. J. Russell, of Fourth street.

Dr. Herbert Scot, pastor of Trinity church, spent Tuesday in Cincinnati, attending a meeting of the book committee of the Methodist Episcopal church.

Following is an account of the birthday party given recently by little Miss Clay Moore Alger, the attractive little daughter of Mr. and Mrs. E. N. Alger, of Huntington, W. Va.:

"Clay Moore, the winsome young daughter of Mr. and Mrs. E. N. Alger of Sixth avenue, celebrated most delightfully this afternoon her eighth birthday anniversary, the date really being last Saturday, but on account of illness was postponed until today. The artistic apartments of the home were decorated in pink and white carnations, and everywhere the color scheme, pink and white, was carried out to the minutest detail. After a brief reception of the little guests, a short program was given. Mrs. Alger, mother of the hostess, in he rinimitable manner, read two very interesting stories while several recitations and songs from the 'Cruise of the Trundle Bed' weer rendered by those present who participated in the play. At 3:30 the dining room was thrown open, with the table most elaborately trimmed, all the surprise dainties gave pleasure to the youthful eyes. At each end of the table was a birthday cake surrounded by eight candles, one in recognition of the hostess' birthday and the other for her cousin, little Miss Joanne Pursell, of Portsmouth, whose natal day was several days ago. A tempting repast of ices, cakes and bon-bons was served and souvenirs, crepe baskets filled with home-made candies, were given the little girls and fancy boxes to the boys. Miss Elizabeth Whittaker presided at table upon which was placed Longfellow's birthday book for each one to register, and which will be kept by little Miss Clay as a happy memento of the day. Mrs. Alger left nothing undone for the pleasure of the little folks and was assisted in entertaining by Miss Eunice Heron. The invited guests included the following school and neighborhood friends: Margaret Bowling, Dorothy Whittaker, Irma Snyder, Lillian Ripley, Lillian Preston, Onida Gerlach, Mary McVay, Pauline Pinnick, Kathryn Burns, Ethel Burns, Mildred, Margaret and Dorothy Lovelt, Veta Peck, Ruth Hager, Kathryn Long, Harriet Washington, Celeste Homrich, Mary Johns, Lucy McCoach, Jennie, Mary and Martha Love, Louise Nash, Eloise Dixon, Juliet Wiles, Ruth McNulty, Morton Wyatt, Beulah Rockway, Ruth Thompson, Velma Marshall, Betty Wolf, Matilda Prichard, Masters Jack Ratcliff, Joe Dingess, William Smith, Frank and Ed Offutt, Charles Robinson, Charles Love, Virgil Nash, Nathan Wade, Bruce Burns, Joe Wyatt, Kennon Cowden, Taylor Vinson, George Biggs, Halleck and Tom Moore, Carroll Marshall and Hutchinson Sears. Among the grown-ups invited were: Mrs. Eugene Nichols, Miss Clara Nichols, Miss Cora Day and Mrs. Earl Pursell of Portsmouth."

Mrs. J. M. Andrew, who went to Bluefield, W. Va., last week, where she submitted to an operation in St. Luke's hospital, writes friends in this city that she is recovering nicely. As soon as she has sufficiently recovered to stand the trip, Mrs. Andrew is coming on to Portsmouth to get her baby son, Billie, who has been with Mrs. Samuel Williams, of Highland avenue, since his mother's illness, and together they will go on to Zanesville to reside. Mr. Andrew having secured a fine position as traveling salesman for a Southern lumber company, with headquarters in Zanesville.

Dr. George W. Marshall left last night for New York City on a business trip of ten days.

Miss Edward Goetz, of 1515 Sixth street, was hostess this afternoon to the Mizpah Kensington club, when eight members were present and two guests, Mrs. Dan Lloyd and Mrs. Louis Schloss. Needlework and dainty refreshments were included in the pleasures of the afternoon, and at adjournment plans were made to meet in two weeks with Mrs. Will Haggerty.

An enthusiastic business meeting of the Bigelow Ladies' Aid Society was held yesterday afternoon in the church, when a number of the members told the way they expected to earn their twenty dollars towards the new five thousand dollar pipe organ. The recitals, which Mrs. Henning Prentiss, of Pittsburg, Pa., will give to assist her mother, Mrs. Spencer Cole, in raising her pledge, have been changed from April 1st to the evening of March 28 and the afternoon of March 29th.

The Westminster Bible Class of the Second Presbyterian church, will meet Friday afternoon at the home of Mrs. Jacob Pyles, 2023 Robinson avenue.

"The Littlest Rebel"

With a cast of 30. See the battle scene, 45 participating.

MATINEE AND NIGHT SATURDAY
GRAND OPERA HOUSE

"The Three Twins"

The funniest musical comedy ever in Portsmouth.
SPECIAL MATINEE AND NIGHT
GRAND, MONDAY MARCH 24.
"THE DAY AFTER EASTER."

WANT TO FEEL YOUN?

It's Olive Tablets For You!

Beware of the habit of constipation. It develops from just a few constipated days, especially in Old People, unless you take yourself in hand.

Coax the jaded bowel muscles back to normal action with Dr. Edwards' Olive Tablets, the substitute for calomel. Don't force them to unnatural action with severe medicines or by merely flushing out the intestines with nasty, sickening cathartics.

Dr. Edwards believes in gentleness, persistency and Nature's assistance.

Dr. Edwards' Olive Tablets oil the bowels; their action is gentle, yet positive. There is never any pain or griping when Olive Tablets are used. Just the kind of treatment old persons should have.

Take Olive Tablets mixed with olive oil and have no trouble with your bowels or stomach.

"Every little Olive Tablet has a movement all its own." 10c and 25c per box.

The Olive Tablet Co., Columbus, Ohio.

22 YEARS

This Association was organized by representative business men of this town in 1891.

We have been doing business in Portsmouth for 22 years and have always treated our members and friends cordially, as well as paying 6 per cent in the way of dividends on our stock.

If you are not a member of this Association you have missed the safe and profitable investment furnished by our stock.

Six per cent compounded semi-annually.

A systematic Home Saving Institution.

Our literature is free.

THE PORTSMOUTH SAVINGS & LOAN COMPANY.
OPERA HOUSE BUILDING

SOCIETY FASHION

The Times' Birthday Calendar

It Tells You Your Future if You Were Born on This Day—

IF THIS IS YOUR BIRTHDAY

You will be disturbed by events over which you have little control, but careful readjustment and industry, will gain you an advantage. You are warned against distracting disputes and law suits.

Those born today will be brilliant and capable of great things, but will require careful training to correct a tendency to act on unreasoning impulse. They will fail unless self-reliant and should therefore never by indulged in selfish or indolent whims.

The home of Alvin McGinnis, popular United Express messenger, of Hamden, was the scene of a surprise dinner party Sunday evening in honor of his birthday anniversary. Among the guests were Larry Davidson and Harry Bagby, B. & O. S.-W. conductors, and their families; also Mr. Davidson's brother, John Davidson, of Arkansas, who is visiting his boyhood scenes after a many years' absence.

One of the most successful suppers ever given by the church was served by the members of Section 4, of the Women's Union of the First Christian church yesterday evening. About 250 enjoyed the good things to eat, and when supper was over there were not enough scraps left to feed a lame dog. A feature of the evening was the appearance of clerks from the Salvage and Bragdon stores, special tables being reserved for them. Another supper of the same order is promised for the future.

Mr. Frank Call and Miss Elsie Lewis, a popular young couple of Wheelersburg, were united in marriage Tuesday afternoon, at the parsonage of the United Brethren church, Rev. L. J. Hopper was the officiating clergyman. The only witnesses were the mother and sister of the bride. Mr. and Mrs. Call will go to housekeeping in New Boston. Mr. Call being employed in the Steel plant.

Mr. and Mrs. J. F. Carr rave returned from Kenton, Ohio, where they were called by the death of Mrs. Carr's father.

Mrs. Ben Osborn, of Ninth street, and baby daughter, Ida May, left Wednesday morning for San Francisco, expecting to spend three months on the Pacific coast, in hopes of the change in climate benefitting her health. She will divide her time between her husband's brother and sister, Noah Osborn and Mrs. C. B. Turner, both of whom live in 'Frisco.

Mrs. William Briggs, of Waller street, will entertain at luncheon on Thursday afternoon, in honor of Mrs. J. T. Carey's guest, Mrs. Appel, of Roanoke, Va.

One of the events of the week will be "From Olivet to Calvary," an oratorio which will be sung by the choir of the First Presbyterian church on the evening of Good Friday.

The music is well prepared and the service will be simply a sacred musical observance of Good Friday. The only departure from the score of the cantata will be a duet, "The Crucifix" (Faure), to be sung by Mrs. Clarence E. Nadler and Mrs. Blanche Bradford Peterson.

The service is open to friends of the church as well as the members of the congregation, and is intended to be a devotional hour of song for the music lovers of the city. Mrs. Jay Lee Cross, of Cleveland, will assist the choir.

Mrs. C. W. Walker and son, Cline, of 2028 Gallia street, returned Tuesday from a week's visit at her old home at Neal, W. Va. They were accompanied home by her mother, Mrs. Ella B. Chadwick, and Miss May Rake, who will spend ten days at the Walker home.

Dr. Charles Wendelken, Dr. J. W. Fitch and Dr. D. A. Berndt returned home today from Cleveland, where they went to attend a convention of surgeons. Dr. Berndt was accompanied by his daughter, Miss Dorothy, who spent the several days in Cleveland visiting with her aunt, Mrs. Carl Lorenz.

Judge and Mrs. Oscar Newman, of Columbus, and daughter, Miss Katherine, who is attending the Baldwin school in Bryn Mawr, are coming to Portsmouth about the thirtieth of the month to spend the spring vacation with Judge Newman's parents, Mr. and Mrs. George O. Newman, of Second street.

This week's meeting of the Woman's Literary club has been postponed two weeks, on account of Good Friday coming on the date of the club meeting. At the next meeting the subject of the re-opening of the play-grounds will be considered, and all members of the City Federation interested in the project are requested to be present.

The chairman of the Play Grounds Association, Mrs. Samuel Horchow, will give an outline of the plans by which the play-grounds can be operated.

The Gibbons Literary and Social club will hold its first post-Lenten meeting on Thursday evening, March 27, in St. Mary's hall.

The Last Course Must Be the Most Attractive

When people are hungry they are less critical of what is set before them than they are when the dessert appears. This course must be attractive to eye and palate alike—a light and tempting sweet, in distinction from the substantial dishes preceding it. You can make such desserts with Knox Gelatine. For today try—

Blanc Mange with Almonds

1 envelope Knox Sparkling Gelatine. 3½ cups cream or milk. ½ pound almonds. 1 cup sugar.

Soften gelatine in ½ cup milk or cream five minutes and dissolve by standing in hot water. Pound the almonds, after blanching, with part of sugar add rest of sugar and part of cream. Let stand ½ hour or more, then press through napkin. Add to this almond milk, the dissolved gelatine and rest of milk or cream, turn into mold. Serve with cream.

Two Packages—Plain and Acidulated. Both Making Two Quarts (½ gallon) of Jelly.

With the Plain Sparkling, lemons are used for flavoring, but with the Acidulated package comes an envelope of concentrated lemon juice—a great convenience when too busy to squeeze lemons. Both contain a tablet for coloring.

Let us send you the Knox Recipe Book and enough Gelatine to make one pint—enough to try most any one of our desserts, puddings, salads, jellies, ice creams, sherbets, candies, etc.

Recipe book free for your grocer's name—pint sample for 2c stamp.

CHARLES B. KNOX CO.
406 Knox Ave. Johnstown, N. Y.

DRINK HABIT

RELIABLE HOME TREATMENT

The ORRINE treatment for the Drink Habit can be used with absolute confidence. It destroys all desire for whisky, beer or other alcoholic stimulants. Thousands have successfully used it and have been restored to lives of sobriety and usefulness. Can be given secretly.

ORRINE is prepared in two forms: No. 1, secret treatment, a powder, absolutely tasteless and odorless, given secretly in food or drink; ORRINE No. 2, in pill form, is for those who desire to take voluntary treatment.

If you fail to get results from ORRINE after a trial your money will be refunded. Costs only $1.00 per box. Ask for free booklet telling all about ORRINE.

FISHER & STREICH, Corner Sixth and Chillicothe Streets.

Splendid Values and Low Prices On EASTER SHOES FOR WOMEN AND CHILDREN!

You will find that shoe buying is an easy matter at this shoe department where Style and Value reign supreme and prices are at the lowest ebb.

Ladies' Shoes at Only $2.95

$3.50 and $4.00 values in the lot.

We are sure that you can be fitted in this **Special Easter Offering of Stylish Shoes** because all sizes and widths are here to choose from in Tans, Gun Metals, Patents, Vici and Cloth Top Boots, Button styles, all Good Year Welts.

Misses' Easter Shoes Are Here..

Patent, Tan, White, etc., in new style lasts, low heels, button shoes. Bring the girl in.

Prices $2.25 and $3.50 pair.

Children's Easter Shoes

The kind that give service and look well. Come and see these splendid values at

$1.50 to $3.00

Our New Satin DeLaine Shoe

It's the newest shoe of the season. Come and let us show you its style and it's fitting qualities.

Price $5.00.

A Brown, Nubuck Shoe for $4.50

That deep rich shade of Brown that is so stylish at present. Come and see it.

Flex Welt Shoes at $3.00 to $4.00.

The kind that feel comfortable and look neat too. Quality the best.

Ye Old Time Comfort Shoes

for Mothers. Prices $1.50 to $3.00.

Just come in and let us stop that foot from aching by your wearing one of these Comfort shoes home.

Bring the baby here to get a pair of Shoes for Easter wear.

Marting's
PORTSMOUTH, O.

Polishes for all Shoes. Any color you want and any kind of good polish.

Fresh Cut... Carnations Saturday at Pepper's 50c Doz.

LEAVE YOUR ORDER NOW. PLENTY OF WHITE, ALSO COLORS. THE SAME CARNATIONS OTHERS ARE SELLING FOR UP TO $1.20 THE DOZEN. LAST YEAR WE RAN SHORT OF WHITE BUT WE HAVE PLENTY THIS YEAR. LET US BOOK YOUR ORDER AT 50 CENTS THE DOZEN.

Gallia and Gay Streets — Phone X 1280

Wooden Derrick Burns On The Kenova Bridge

In a fire that raged for hours, the new steel bridge over the Ohio at Kenova was damaged about $6,000 and possibly more, last night, all traffic being held up for hours. And as usual a Portsmouth man was "Johnny-on-the-Spot," when it came to putting out the flames, Engineer I. Mason, of McConnell avenue, going to the scene with his engine, and rigging up an impromptu fire hose, with which the fire was conquered.

The flames broke out in the wooden derrick which had been used in rebuilding the bridge, and is thought to have been kindled by a cigarette. Sparks from a passing locomotive also come in for a share of the accusation.

When the derrick, which was 40 feet in height, burned a huge engine, boiler and dynamo which were on it, fell into the Ohio river with a resounding splash. One of the big steams was also bent by the heat and will have to be replaced, it is said.

Engineer Mason was in the Kenova yards when the fire broke out, and taking on board Assistant Trainmaster McMullin and Conductor Howard Sutton, the latter also being from Portsmouth, they sped toward the bridge. They were among the first to arrive, and found the timbers already blazing furiously. As quickly as possible a hose was connected up with the engine, and a stream of water sent over the flames, which were finally put out. At the time it was estimated the damage was between $10,000 and $15,000. There is no insurance.

The derrick was a model of the kind and had been in constant use since the Kenova bridge was built, this work being started 18 months ago. It was the only flammable material around.

While the fire was raging no trains were permitted to run over the bridge and traffic was at a standstill for almost two hours. Train No. 32, due at Kenova at 8:50, reached Huntington at 2:15. Passenger train No. 4, due here at 11:50, was the second train over. Eight freight trains were halted at the other end of the bridge. The fire was discovered at 12 o'clock last night. The derrick was designated as a "traveler" and could be moved to any spot on short notice.

Will Take Inventory

The Irving Drew Shoe Company will take its annual inventory next week, and work on next season's work will begin Monday, March 31. The firm is winding up a record breaking year. The new plant on Eleventh street, which will be completed this summer, will increase the firm's output 40 per cent.

Says Harter Will Stick

According to Jack Ryder, base ball editor of the Enquirer, Harter is a fixture with the Reds. The former Steler is listed as a regular. Ryder Wednesday said: "Frank Harter delivered the goods last fall and Tinker is going to give him a chance to become a regular this season. He has all the essential qualities and should develop into a high class boxman."

All of which sounds good, coming as it does from Ryder.

Mr. Harry Doty, N. & W. freight agent in Ironton, was in the city a few hours Tuesday night and was the guest of his parents, Mr. and Mrs Theo. Doty. Mrs. Doty is recovering from an attack of the grip.

Ingrate Thief Steals From The Hospital

Mayor Tynes and Chief Phillipps are at a loss what to do with William May, the worthless check man, who is again in the clutches of the law.

May, who before completing his last sentence in the county jail, underwent a surgical operation for appendicitis at considerable expense to the city and county, escaped from Hempstead hospital, taking with him a rain coat belonging to another patient, Chas. Alexander. May proceeded to lift up on booze and lunch in various saloons and soon became helplessly drunk. He tried to make police officers believe that his wound was reopening and that he was in great agony, but an examination showed he was shamming. Once he found he could not arouse any sympathy he quieted down. The officials believe he is a crook and perhaps wanted somewhere, and will communicate with the police of various cities.

Cambrian Chorus, 100 voices, Opera House, March 27. adv—tf

Mr. Goodman Here.

Marcus W. Goodman, of Hamilton, is in the city to pay a short visit to his business partner, Si Straus.

Clerks Had Fine Meeting

A well attended meeting of the Retail Clerks' Union was held Tuesday night and three candidates were admitted. Joseph Diener was present and addressed the union on the Ohio Federation of Labor, one of the strongest organizations in the state. Mr. Diener gave a forceful talk and he received much applause at the conclusion of his talk. A buffet lunch followed the business meeting.

Victims Better.

George Jacobs and Frank Walters, who were injured Monday night in the automobile accident which took place a mile north of the Hempstead hospital, were much better Wednesday. Jacobs is still bedfast, however, and will be for several days.

Jacobs was thrown against the steering wheel with sufficient force to break it into a dozen pieces.

Attorney R. C. Myers has moved his office to Rooms, 39, 40 and 41, Turley Building. Home phone Number. 95. adv wed-sat-tf

MANTELS, TILES AND GRATES
OF ALL DESCRIPTIONS AT
PORTSMOUTH MANTEL AND TILE CO.
SIXTH AND GAY STREETS

Bonds Tonight

At the meeting of the city council tonight, what is supposed to be the final payment on the new waterworks plant will be provided by this official body and the sum will be $70,000, making a total of $520,000.

To replenish certain funds which show a deficit $10,000 worth of certificates of indebtedness will be re-issued, this procedure being perfectly legal, according to City Solicitor Stanley McCall.

Has Taken Agency

George Oakes has given up his position with the street railway company and has accepted the local agency of one of the best vacuum cleaners on the market, which he will use to look after commercial work in the city. He can be reached by calling Home 'phone 1227.

Mr. Brown In Charge

Frank G. Brown, who until a few weeks ago was in the employ of the Portsmouth Steel Company, has taken charge of the local affairs of the International Correspondence School. Mr. Brown has opened an office in Rooms 405 and 406 in the Masonic Temple.

DR. G. A. SULZER

In Portsmouth Thursdays and Fridays. Office 946 Second St. Eye, Ear, Nose and Throat. adv.

Court At Ironton.

Judges Jones, Sayre and Walters left Wednesday morning for Ironton, Lawrence county, to hold a week's session of the court of appeals.

Big Easter Display

An Unusual Opportunity to Select Easter Apparel and Easter Accessories

EASTER SHOPPING CANNOT HELP BUT BE SATISFACTORY IF DONE AT ANDERSON'S THE BIG STORE OF BIG PREPARATIONS.

Entire outfits or the finishing touches can be had here, even up to the last minute on Saturday night. You may want shoes, or you may want neckwear, hosiery, gloves, waists, shirts, hats or you may want any of a thousand other articles, and you will be pretty sure to get just about what you want at Anderson's. Our preparations for Easter have been most thorough and we are sure our efforts will please you as they have been pleasing others.

Easter Gloves 50c to $3.50

Our Glove Department with its line of Silk and Kid Gloves in both long and short, could hardly be improved upon as to desirable shades and values. The Kid Gloves you will get here now are the same high grade makes this store has been selling for years, while we are sure that the name alone, "KAYSER," on our Silk Gloves will be all that any customer could require in the way of recommendation.

Short Silk Gloves, 50c; Long Silk Gloves $1.00 and $1.50 Short Kid Gloves, $1.00 and $1.50. Long Kid Gloves $3.50.

Leather and Crochet Bags 50c to $5

A new line of Leather Hand Bags and White Crochet Bags on display but a short time and attracting unusual attention, will no doubt interest many Easter shoppers. The Crochet Bags are all white and at a splendid range of prices, some as low as 50c, while at $1.00 to $2.00 we have numbers that could scarcely be made at those prices.

The new Leather Bags at $1.09 for a special bag, and the other styles priced at $2.00 and up to $5.00, represent as good bags for the money as it would be possible for you to find anywhere.

Women's Easter Neckwear

Just inside the door we are showing a most complete line of the new things in women's Neckwear, a display that is always interesting, particularly at Easter time. The collars we are showing are the newest New York styles, and very popular. In this department we are very particular to see that all pieces are of the best quality possible and made with the best workmanship. Our new Lace Collars from 50c up, and our new Jabots at 50c, attract considerable attention. Bonquets at 25c, 75c and $1.00.

Ruffling in Lace or Plain Net at 19c and 25c yard. Veilings in the popular meshes. Good patterns in white, 25c and 50c yard.

WOMEN'S AND CHILDREN'S READY-TO-WEARS FOR EASTER

Our big second floor is full of the new things in the Ready-to-Wear lines for Women and Children. Pretty Suits, handsome Dresses, immmerable Hats and a great showing in Coats.

THE NEW SUITS $15.00, $25.00 AND UP

The new models have been arriving daily until now our lines are complete. Serges, Bedford Cords, Ratine and Novelty Mixtures. Splendid values.

THE NEW COATS in the three-quarter length are very attractive in the cloths.

PRICED $10, $15 AND UP

A PLEASING VARIETY OF DRESSES of approved styles in Silk and Wool are now ready for your choosing.

RIBBONS, JEWELRY, ETC.

All sorts and widths and shades of Ribbon. Especially attractive will you find the new Roman Stripes, very appropriate for children's hair ribbons. Good assortment of patterns at 25c, 35c and 50c yard.

In the Jewelry Department you will find the new Cloisonne Enamel Pins at popular prices, together with Bar Pins, Beauty Pins, and all the different style pins commonly used, including the new Bow Pins, to be worn at the collar. Price, 25c.

The new Bandeaux for the head, at 35c, 50c and $1.25, are unusually attractive and new.

Beads at 25c and 50c strand.

White Topaz Rings, warranted for five years, special 98c

Feather Boas, in sky, gray, black and black and white at $2.50 to $5.00.

HUNDREDS OF HATS

of the choicest styles await your decision. They're all ready to don.

EASTER FURNISHINGS FOR MEN

MEN'S SHIRTS $1.00 to $2.00

The new Spring styles in neat patterns and with collars to match. A big line of Soft Shirts with French Cuffs and Soft Collars.

MEN'S NECKWEAR

Have you seen the new "Panama Repp" Ties? Men like them. They like their exclusive style—like their distinctive shades—and, most of all, they like the fact that Panama Repp Ties don't wrinkle, and they do stay tied. Large assortment at 50c.

GIRLS' WASH DRESSES

A charming assortment of Gingham and Percale in fast colors, stripes and figures, all prettily trimmed. Priced, $1.00, $1.50 up.

MEN'S HALF HOSE

Plenty of good Hose here. Cadet guaranteed Socks at 25c the pair are hard to beat for wear. Three different weights in the popular shades.

EASTER SPECIAL

Men's Silk Half Hose in Black, Tan, Grey and Navy, special at 25c.

MEN'S LINEN COLLARS

It's the FRISSIE, COON & CO.'S line of Men's Collars for us. They will be your favorite, too, when you wear one. As good fitting and better wearing than the other lines and always some new styles to select from. Prices the same 15c, or two for 25c.

Special Easter Sale of Selby's Spring Samples

The Anderson Bros Co.
COR. CHILLICOTHE & THIRD STS.

Special Demonstration West Electric Hair Curlers

Polly and Her Pals

Man Has No Place Among Hats

Copyright, 1913, National News Ass'n.

By Cliff Sterrett

Baby Actress Gets $125 A Week

GIRL OF 9 WILL BE FEATURE OF SHOW

Interest in "The Littlest Rebel" which comes to the Grand Saturday matinee and night, centers around a little girl, who in this company is Viola Savoy. She is but nine years of age, but is a real actress. This little girl, one of the best that ever played the part, has thrilled audiences in such cities as Boston, Denver, Kansas City and elsewhere. Viola, at the age of 9, is making $125 each week.

In addition, she has furnished for her a special school teacher, who travels with the company, and sees that this fortunate little maid is instructed in reading, writing, arithmetic and other branches. When it comes to geography she has a big advantage, as she takes her lesson in this in the best possible manner by traveling over the entire country.

This little girl is the favorite of all in the company of 32 and has made the biggest hit of any wherever she appears. Managers Tynes and Taylor have personally assured patrons that this company of more than thirty is first class, that it carries its own equipment, and that little Viola will be a decided hit with all.

The Newlyweds.

The big musical comedy success, on the order of "Mutt and Jeff," at the Grand next week, the exact date to be announced later. This is the same company that played recently in Cincinnati and Louisville. The company was secured by Managers Tynes and Tylor as the result of a mixup in dates by "The Newlyweds" company. It is a snappy, sparkling aggregation, with a good sized company and will give satisfaction.

NO SUPPER READY, AND SAM HE SLAPS HIS WIFE'S "CHOPS"

Negro Sam Morrison and his portly and rotund wife, Ata Morrison, were arrested by Officers Baer and Flowers Tuesday evening for fighting. Morrison works at nights and sleeps during the day time. When he awoke at 6 o'clock he found no supper had been prepared for him, and his wife was gone. Morrison found her at the home of her aunt, Margaret Smith, drinking beer. An ugly row resulted and serious trouble was prevented by the timely arrival of the police. The couple related their troubles and differences to Chief Philipps at headquarters, and he finally dismissed them with a warning not to fight again.

Hard Luck Boy Has Second Broken Bone

Little Earl Youngman, 12-year-old son of Mrs. Ida Youngman, of Waller street, is the original "hard luck boy," and he has a broken leg to prove it. Earl, who is one of the most popular youngsters in the Bond street school, suffered a broken leg two months ago in sliding down the sand bank at Sunnyside. Since then he has been laid up in bed at his home until Friday, when he was able to sit up for a short time. He was so jubilant over this feat that Saturday he attempted to get up without assistance. The result was that he fell and broke his leg over again. He will now have to remain in bed for another six or eight weeks. Earl has the sympathy of all his young friends.

In Maysville.

John W. Snyder, cashier of the Portsmouth Banking Company, was a business visitor in Maysville, Ky., Monday.

Buy United States Tires

They cut down tire bills

The Pure Food Shoe Law.

We sell only leather shoes right now, during our Tenth Anniversary Sale, at about the same prices you pay for the cheaper ones.

Select your Easter footwear now.

FRANK J. BAKER

The Sleepless Shoeman

845 Gallia. Arch Props. Hosiery

CLEAN UP! CHEER UP! FEEL DANDY

You're Bilious! Constipated! Liver and Bowels Sluggish—Listen to Me! Here's A Treat

YOU'LL LOVE "VEGETS," A PENNY A DOSE

"Vegets" will move your bowels and clean your liver go smoothly you won't realize they were acting until morning, when all the liver poison, bile, foul gases, indigestible matter and constipated waste gently moves on and out of your 30 feet of bowels.

Take "Vegets" tonight and wake up clean as a bell; no sick headache, sour stomach, gas, indigestion, tainted breath, bad taste, jaundiced eyes, sallowness, dizziness, biliousness or constipation.

"Vegets" are tiny, dainty "Inside Cleansers," easy to take, contain no calomel, but made entirely from extracts of vegetables, therefore harmless as food.

Get a small box of "Vegets" from any drug store. They cause no inconvenience, no griping, no distress or annoyance all day like most other laxatives and cathartics.

THREE TWINS COMING TO GRAND

"Three Twins" will be the offering at the Grand, matinee and night next Monday. It is one of the smartest musical comedies that has been produced in many years. "Three Twins" is one of the largest musical companies on the road. During its long run in New York, "Three Twins" was endorsed by the entire New York press.

There are a great many song hits, including "The Yama Yama Man," "Cuddle Up a Little Closer," "Boo Hoo Too Hoo," "They Are All My Girls" and "The Little Girl Up There."

Concerning "The Littlest Rebel," which comes to the Grand Saturday matinee and night, March 22, the Dayton News says:

The way "The Littlest Rebel" wound her auditors around her slender little fingers Friday evening at the Victoria caused an epidemic of unsniffed sniffles which branded little Miss Viola Savoy as an artist of unusual power. Scarce in her teens the childish little figure flitted through a role which would have taxed an actress of long years' experience.

The story was a touching revelation of war days in the South. There was all the charm of the southern atmosphere, the noise and tumult of war, the contrasting pictures of ante-bellum days, and the poverty and destitution of the war-swept land. The story had to do with a rebel prisoner who was freed because he was the father and only protector of the tiny waif of humanity who needed him so sorely. The granting of the passport cost the union officer his command and condemned him to death. But in the last scene of the story the little rebel made her way into the very court of justice and wound her fingers around the heart-strings of the commander himself and gained the freedom of both men.

The company is one of splendid calibre. Its members are all finished actors and actresses and the staging is brilliantly done.

In Boston.

Henry Fairtrace has gone to Boston to buy leather for the plant of the Excelsior Shoe Company. He will be gone ten days.

AT THE STATE CAPITOL

By GEO. T. BLAKE.

Columbus, O., March 19.—Geo. F. Burba, secretary to Governor Cox, took dinner with the prisoners at the penitentiary Tuesday. Without sending word of his coming, he went to the institution at noon and told Warden Jones he wished to eat with the prisoners. He fell in with the prisoners as they marched into the dining room, sat down with them and ate their meal, which consisted of mutton stew, boiled potatoes, mashed turnips, bread and coffee. By a system of communication they have, within two minutes after he entered the hall, the 600 prisoners in it knew that the governor's secretary was dining with them. Secretary Burba went to the penitentiary to study conditions there for the governor. He said that the food and service was first class and that the discipline was all that could be desired.

William Welch, the man who was sent to the penitentiary from Darke county for life for stealing a side of bacon, was pardoned by Governor Cox Tuesday night. Technically, Welch was guilty of entering an inhabited dwelling in the night season, and as the penalty for this is life imprisonment, Judge J. L. Allread, who sent him up, had no alternative but to sentence him for life. Welch entered a plea of guilty. The judge, board of administration and Warden Jones recommended the pardon. A year ago Welch was transferred to the Columbus state hospital. His mental condition is improving, and it is believed that the pardon will materially aid in restoring his sanity.

The bids of the banks of the state for the use of its money during the next two years bear out the prediction of Treasurer Brennan that a much higher rate of interest would be obtained upon the state's funds than before. Two years ago the average rate of interest offered for the money was 3.62 per cent. During the next two years the average will be 3.76½ per cent. A total of 141 banks will handle the money. They are located in 61 different counties. The banks in the smaller cities and villages beat out the banks in the larger cities in the competition for the money.

The library board officials of the large cities of the state want the Friebolin bill providing for state-wide civil service, which has passed the senate, amended so as to except all library employes.

A delegation consisting of Dr. W. A. Conklin, president of the Dayton library board; W. T. Porter, trustee of the Cincinnati board, and N. D. C. Hedges, librarian of that city, and W. H. Brett, librarian of Cleveland, called on Governor Cox Tuesday evening to request this change in the measure. They said that other states with civil service laws except librarians and library employes from their provisions.

The administration bill placing all the agricultural departments of the state under an agricultural commission to consist of four members passed the senate Tuesday afternoon. There was little opposition to it. It now goes to the house. The house passed the Hite bill, providing for a half mill levy for the cause of good roads. It is estimated that under this proposed law $3,600,000 will be raised annually. The money is for market and interconnecting roads and for the maintenance of the state highway department. The levy is to be made annually for 20 years, beginning in 1913. The bill now goes to the senate. The smaller counties are the strongest advocates of the bill.

On account of the demands made upon his time by official business, Governor Cox has fixed a schedule of hours which will be in effect during the remainder of the session of the legislature. He will receive the public in his office from 11 to 12 in the morning and from 2 to 3 in the afternoon. From 9 to 9:30 in the morning he will devote to correspondence. During the other hours he will receive members of the legislature and others who have business of an official character.

Job hunters are disconsolate. There is no chance for them to annex state jobs until after the legislature is over, and the news from Washington that there is no chance for them to land in federal jobs until the special session of congress is over. They think it is taking them a long time to come into their own. When Senator Pomerene reaches Columbus this week he will tell them that there will be nothing doing in the appointment line for the present. He will give assurance that in course of time recognition will be given Ohioans by the new national administration.

Blake.

Will Open Camp.

Frank Frederick and John Semmelbeck went to Franklin Furnace Tuesday to make preparations for opening their fishing camp there.

Maundy Thursday At All Saints Church

The day of the commandment, "This do in remembrance of me" will be observed at All Saints church tomorrow. There will be two celebrations of the Holy Communion, the first at 7 a. m. and the second at 10 a. m. Both of these celebrations will be in the church and not in the chapel as previously.

On this day, the anniversary of the Blessed Sacrament of the Altar, it is fitting that all church people who can possibly do so should attend at least one celebration of the Lord's Supper and thus show their desire to pay honor to Jesus Christ in this the only service of His church which He himself instituted. Three days in Holy week are of perhaps greater importance than the rest—Palm Sunday, the day of Christ's triumphal entry into Jerusalem, Maundy Thursday and Good Friday. There is no consecration of the sacred elements after Maundy Thursday until the first Eucharist of Easter. The church never celebrated the Holy Communion on Good Friday, for the obvious reason that it refuses to represent and in sign and symbol repeat the Holy sacrifice on the day on which it actually took place.

The Good Friday service at 7 a. m. consists of Matins and Pre Anaphora only, or the offering of the gifts without any consecration of the same. The eyes of the faithful should be directed to the cross alone on the day of the Lord's dying and not to the memorial of that dying.

At the evening service the subject of the meditation will be "The Perpetual Presence of Jesus With His Church." Will you not make atonement for any possible shortcomings on our part this Lent by using all these closing opportunities of Holy week to show your love for Christ? If your friends have no opportunity for devotion during this great week, extend to them an invitation to worship with you; they will thank you for it.

Good Congregations at All Saints.

Large numbers of people are attending the service of prayer and meditation conducted each evening at All Saints church. The subject of the meditation this evening will be, "Yet a Little While." The services commence at half past seven and last about forty minutes. Can you not spare so short a time in the observance of Holy week? You will be made very welcome in Christ's name. Come.

Get your new stove at Stahler's. adv 17-4

Magnificent Line Of Ladies' Dresses For Easter Day

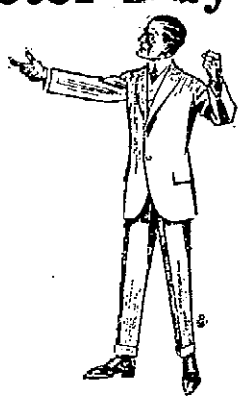

Because of the demand for long Coats, the "One Piece Dress" fills the popular want. Come and see our fine assortment, varying from the Practical Serge to Silk or Crepe for afternoon or evening wear as to long and three-quarter sleeves honors are even.

Tailor made Dresses, three-quarter length sleeve, normal waist line.

Fancy Dresses—Full Length Sleeve Very Attractively Designed.

Prices Range From

$4 to $25

Ladies' Suits And Coats

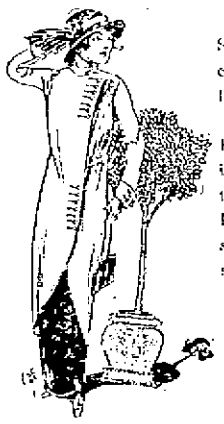

Many of the late fashion features are shown here in suits for Spring and Summer. Jaunty Jackets, Straight and Cutaway, caught with from one to four plain or jeweled buttons, admirably tailored and very charming "under moderate priced tickets."

Of course many women will say, style is not everything in Easter apparel. The matter of price is very important and so it is. Yet, so far as this store is concerned, we say style is everything in Easter Suits, Coats, Dresses, Waists, Skirts, Gloves and Millinery, etc., for here "style is not subject to price," and besides our Liberal Credit Terms enable you to dress well without any strain on your purse.

We Clothe You all Men, Women and Children

The Liberty Credit Clothing Co.

"THE STORE OF HONEST VALUES"

210 CHILLICOTHE STREET PHONE 1493 TURLEY BUILDING

Special Sale —OF— Used Pianos!

I offer these pianos at greatly reduced prices to close them out quickly as many new styles of pianos are now coming from the factory. Some of the pianos are simply shop-worn, others are samples, or discontinued styles; again others have been out on rentals or have been taken in trade on my Smith & Nixon or Knabe Bros.' Player Pianos.

Upright Pianos $75.00 and up. Don't fail to see these bargains. Sale begins Tuesday, March 18 and ends Saturday March 22.

Open evenings. Easy Payments

R. P. Seiler

Only Home Piano Store

Seventh and Chillicothe Streets

Hotel Manhattan —AND— Restaurant

European Plan. Reasonable Rates Rooms and Bath

MAHERAS BROS., Proprietors. 18 GALLIA

THE STAR THEATRE

New Management

DAILY FEATURES

816 GALLIA STREET

Just Off Of Chillicothe Street

Marigold Cream

A pleasant preparation for chapped hands and roughness of the skin.

Neither sticky nor greasy.

10 and 25c Packages

Fisher and Streich

SIXTH & CHILLICOTHE STREETS

ONE WAY

Colonist Fares

VIA

N & W RY

$44.34

To California, Arizona, New Mexico and Nevada. Corresponding low rates to Northwestern points.

Tickets on sale daily March 15th to April 15th. For additional information and rates apply to

R. E. SCOTT
Passenger Agent,
Portsmouth, O.

HOLY WEEK PRESENTS THE CHRISTIAN TABLEAU OF CHRIST'S PASSION IN HIS CRUCIFIXION AND RESURRECTION

BY REV. FATHER JOHN E. McGUIRK, PASTOR OF THE CHURCH OF THE HOLY REDEEMER.

Holy week is the week which precedes the great Festival of the Resurrection on Easter Sunday, and which consequently is used to commemorate the Passion of Christ and the events which immediately led up to it.

Antiquity of Celebration

From an attentive study of the gospels, and particularly that of St. John, it might easily be inferred that already in Apostolic times a certain emphasis was laid upon the memory of the last week of Jesus Christ's mortal life. The supper at Bethania must have taken place on Saturday, "six days before the Pasch," and the triumphant entry into Jerusalem was made from the next morning.

Full RecordsPreserved

Of Christ's words and deeds between this and His crucifixion we have a relatively full record. But whether this feeling of the sanctity belonging to these days was primitive or not, it in any case existed in Jerusalem at the close of the fourth century, for the Pilgrimage of Aetheria contains a detailed account of the whole week, beginning with the service in the "Lazarium" at Bethania on the Saturday, in the course of which was read the narrative of the anointing of Christ's feet. Moreover, on the next day, which as Aetheria says, "began the week of the Pasch, which they called here the 'Great Week,'" a special reminder was addressed to the people by the archdeacon in these terms: "Throughout the whole week, beginning, tomorrow, let us all assemble in the Martyrium (that is the great church) at the ninth hour." The commemoration of Christ's triumphal entry into the city took place the same afternoon. Great crowds, including even children too young to walk, assembled on the Mount of Olives, and after suitable hymns and antiphons and readings, they returned in procession to Jerusalem, escorting the Bishop, and bearing palms and branches of olives before him. Special services in addition to the usual daily office are also mentioned on each of the following days.

Prayed Night Long

On the Thursday the Liturgy was celebrated in the late afternoon, and all communicated, after which the people went to the Mount of Olives to commemorate with appropriate readings and hymns the Agony of Christ in the Garden and His arrest, only returning to the city as day began to dawn on Friday.

Venerate True Cross

On Friday again there were many services, and in particular before midday there took place the veneration of the great relic of the True Cross, as also of the title which had been fastened to it, while for three hours after midday another crowded service was held in commemoration of the Passion of Christ, at which Aetheria tells us, the sobs and lamentations of the people exceded all descriptions.

Exhausted as they must have been a vigil was again maintained by the younger and stronger of the clergy and by some of the laity.

The Baptism of Infants

On the Saturday, besides the usual offices during the day, there took place the great paschal vigil in the evening, with the baptism of children and catechumens. But this, as Aetheria implies, was already familiar to her in the West. The account just summarized belongs probably to the year 333, and is of the highest value as coming from a pilgrim and an eye-witness, who had evidently followed the service with close attention.

In Earliest Days

Still the observance of Holy Week as a specially sacred commemoration must be considerably older. In the first of his festal letters, written in 329, St. Athanasius, of Alexandria, speaks of the severe fast maintained during "those six holy and great days (preceding Easter Sunday) which are the symbol of the creation of the world." He refers, seemingly, to some ancient symbolism which strongly reappears in the Anglo-Saxon Martyrology of King Alfred's time. Further he writes in 331: "We begin the holy week of the great pasch on the tenth of Pharmouthi, in which we should observe more prolonged prayers and fastings and watchings, that we may be enabled to anoint our lintels with the precious blood, and so escape the destroyer."

Business Suspended

From these and other references found in St. Chrysostom, the Apostolic Constitutions, and other sources, including a somewhat doubtfully authentic edict of Constantine proclaiming that the public business should be suspended in Holy Week, it seems probable that throughout the Christian world some sort of observance of these six days by fasting and prayer had been adopted almost everywhere by Christians before the end of the fourth century. Indeed it is quite possible that the fast of special severity is considerably older, for Dionysius of Alexandria in the year of Our Lord 260, speaks of some who went without food for the whole six days. The week was also known as the week of the dry fast, while some of its observances were very possibly influenced by an erroneous etymology of the word Pasch, which was current among the Greeks. Pasch really comes from the Hebrew word meaning "passage" (of the destroying angel) but the Greeks took it to be identical with the Greek word (paschein) to suffer.

Palm Sunday Observance

We may now touch upon some of the Liturgical features which are distinctive of Holy Week at the present time. Palm Sunday comes first in order, and although no memory now remains in the Roman Missal of the supper at Bethany and the visit to the 'Lazarium,' we find from certain early Gallican books that the preceding day was once known as "Lazarus Saturday," while Palm Sunday itself is still sometimes called by the Greeks, the Sunday of Lazarus.

The central features of the service proper to this day, as it was in the earliest clear evidence of this procession of Palms, perhaps the earliest clear evidence of this procession in the West, is to be found in the Spanish "Liber Ordinum," but traces of such a celebration are to be met with in Aldhelm and Bede, as well as in the Bobbio Missal and the Gregorian Sacramentary. All the older rituals seem to suppose that the palms blessed in a place apart, on some eminence or in some other church of the town and are then borne in procession to the principal church, where an entry is made with a certain amount of ceremony, after which a solemn Mass is celebrated.

How It Probably Arose

It seems highly probable that this ceremonial embodies a still living memory of the practice described by Aetheria at Jerusalem. By degrees, however, in the Middle Ages a custom came in of making a station not at a great distance, but at the church yard cross, which was often decorted with box or evergreen, and from here the procession advanced to the church. Many details varying with the locality marked the ceremonial of this procession. An almost constant feature was, however, the singing of the "Gloria Laus," a hymn probably composed for such an occasion by Tehodulphus of Orleans, A. D. 810.

Carying The Sacrament

Less uniformly prevalent was the practice of carrying the Blessed Sacrament in a portable shrine. The earliest mention of this usage seems to be in the customs compiled by Archbishop Lanfranc for the monks of Christ Church, Canterbury. In Germany, and elsewhere on the continent, the manner of the entry of Christ was sometimes depicted by a dragging along a wooden figure of an ass on wheels, and in other places the celebrant himself rode upon an ass. In England and in many parts of France the veneration paid to the churchyard cross or to the rood cross in the sanctuary by genuflexions and prostrations became almost a central feature in the service. Another custom, that of scattering flowers, or sprays of willow and yew, before the procession, as it advanced through the churchyard, seems to have been misinterpreted in course of time as a simple act of respect to the dead. Under this impression the practice of "flowering the graves" on Palm Sunday is maintained, even to this day, in many country districts of England and Wales. With regard to the form of the blessing of the palms we have in the Modern Roman Missal, as well as in most of the older books, what looks like the complete proper of a Mass, Introit, Collects, Gradual, preface and other prayers. It is perhaps not unnatural to conjecture that this may represent the skeleton of Consecration Mass formerly said at the station from which the procession started. This view, however, has not much positive evidence to support it, and has been contested.

The Passion Gospel

It is probable that originally the palms were blessed with a view to the procession, but the latter form of benediction seems distinctly to suppose that the palms will be preserved as sacramentals and carried about. The only other noteworthy feature of the present Palm Sunday service is the reading of the Gospel of the Passion. As on Good Friday, and on the Tuesday and the Wednesday of Holy Week, the Passion, when solemn Mass is offered, is sung by three deacons who impersonate respectively, the Evangelist, Jesus Christ and the multitude. This division of the Passion among three characters is very ancient, and it is often indicated by rubrical letters in early manuscripts of the Gospel. One such manuscript at Durham, which supposes only two readers, can hardly be of later date than the eight century.

In earlier times Palm Sunday was also marked by other observances, notably by one of the most important of the scrutinies for catechumens and by a certain relaxation of penance, on the ground it was sometimes called Dominica Indulgentiae.

Tenebrae Extinguish Candles

The proper office and masses celebrated during Holy Week do not notably differ from the office and mass at other penitential seasons and during Pasion week. But it has long been customary in all churches to sing Matins and Lauds at an hour of the afternoon or evening of the previous day at which it was possible for all the faithful to be present. The office in itself presents a very primitive type in which hymns and certain supplimentary formulae are not included, but the most conspicuous external feature of the service apart from the distinctive and very beautiful chant to which the Lamentations of Jeremiah are sung as lessons, is the gradual extinction of the fifteen candles in the "Tenebrae hearse," or the triangular candlestick, as the service proceeds. At the end of the Benedictus at Lauds, only the topmost candle, considered to be typical of Jesus Christ, remains alight, and this is then taken down and hidden behind the altar, while the final Miserere and Collect are said. At the conclusion, after a loud noise, emblematical of the convulsion of nature at the death of Christ, the candle is restored to its place, and the congregation disperse. On account of this gradual darkening, the service, since the ninth century or earlier, has been known as "Tenebrae"—darkness. Tenebrae is sung on the evenings of the Wednesday, Thursday and Friday. The antiphons are proper lessons, varying each day.

Arises Holy Thursday

Maunday Thursday, which derives its English name from Mandatum, the first word of the office of the washing of the feet, is known in the Western liturgies by the heading "In Coena Domini (upon the Lord's supper). This marks the central rite of the day and the oldest of which we have explicit record.

St. Augustine informs us that on that day Mass and Communion followed the evening meal, or supper, and on that occasion Communion was not received fasting. The primitive conception of the festival survives to the present time in this respect at least, that the clergy do not offer Mass privately, but are desired to communicate together at the public mass like guests at one table.

The Liturgy, as commemorating the institution of the Blessed Sacrament is celebrated in white vestments with some measure of joyous solemnity.

Silencing The Bells

The "Gloria in Excelsis" is sung, and during it there is a general ringing of bells, after which the bells are silent until the Gloria is heard upon Easter eve (holy Saturday). It is probable that both the silence of the bells and the withdrawing of lights, which we remark in the Tenebrae service, are to be referred to the same source a desire of expressing outwardly the sense of the church bereavement during the time of Christ's Passion and Burial. The observance of silence during these three days dates at least from the eighth century and in Anglo-Saxon times they were known as "the still days," but the connection between the beginning of this silence and the ringing of the bells at the Gloria only meets us in the later Middle Ages.

The Solemn Procession

In the modern celebration of Maunday Thursday attention centers upon the reservation of a sacred Host, which is consecrated at the mass, to be consumed in the service of the pre-sanctified next day. This is borne in solemn procession to an "altar of repose," adorned with flowers and lighted with a profusion of candles, the hymn "Pange Lingua gloriosi corporis mysterium" being sung upon the way. So far as regards the fact of the consecration of an additional host to be reserved for the mass of the pre-sanctified, this practice is very ancient, but the elaborate observances which now surround the altar of repose are of comparatively recent date. Something of the same honor used in the later Middle Ages is to be shown to the "Easter Sepulchor"; but here the Blessed Sacrament was kept, most commonly, from Friday to the Sunday, or at least to the Saturday evening, in imitation of the repose of Christ's sacred body in the tomb. For this purpose a third host was usually consecrated on the Thursday.

Three Masses For Day

In the so-called "Gelasian Sacramentary," probably representing seventh century usage, three separate masses are provided for Maunday Thursday. One of these was associated with the order of the reconciliation of penitents which for long ages remained a conspicuous feature of the day's ritual and is still retained in the Pontificial Romanum. The second mass was of the blessing of the Holy Oils, an important function still attached to this day in every cathedral church. Finally Maunday Thursday has from an early period been distinguished by the service of the Mandatum, or washing of the feet, in memory of the preparation of Christ for the last supper, as also by the stripping and washing of the altars.

Comes Good Friday

Good Friday is now primarily celebrated by a service combining a number of separate features.

We have first the reading of three sets of lessons, felowed by "Bidding prayers." This probably represents a type of liturgical service of great antiquity of which more extensive survivals remain in the Gallican and Ambrosian Liturgies. The fact that the reading from the Gospel is represented by the whole Passion, according to St. John, is merely an accident of the day.

Kissing The Cross

Secondly, there is the "adoration" of the cross, equally a service of great antiquity, the earliest traces of which have been already noticed in connection with Aetheria's account of Holy Week at Jerusalem. With the veneration of the cross are now associated the Improperia (reproaches) and the hymn "Pange lingua gloriosi lauream certaminis." The Improperia, despite their curious mixture of Latin and Greek, Agios, Otheos, Sanctus Deus, etc., are probably not so extremely ancient as has been suggested by Probst and others. Although the earliest suggestion of them may be found in the Bobbio Missal, it is only in the Pontificial of Prudentius, who was Bishop of Troy (from 861 to 861, that they are clearly attested. In the Middle Ages the "creeping to the cross" on Good Friday was a practice which inspired special devotion, and saintly monarchs like St. Louis of France set a conspicuous example of humility in their performance of it.

Auld Skeleton Mass

Finally the Good Friday service ends with the so-called "Mass of the Pre-sanctified," which is, of course, no real sacrifice, but, strictly speaking, only a communion service. The sacred ministers, wearing their black vestments, go to fetch the consecrated host preserved at the altar of repose, and as they return to the high altar the choir chant the beautiful hymn, "Vexilla Regis Prodeunt," composed of Venantius Fortunatus. The wine is poured into the chalice, and a sort of skeleton of the mass is proceeded with, including the elevation of the Host after the Pater Noster. But the great consecratory prayer of the canon, with the words of institution, are entirely omitted. In the early Middle Ages Good Friday was quite commonly a day of general communion, but now only those in danger of death may receive on that day. The office of Tenebrae, being the Matins and Lauds of Holy Saturday, is sung on Good Friday evening, but the church otherwise remains bare and desolate, only the crucifix being unveiled. Such devotions as the "Three Hours" at midday, or the "Maria Desolata" late in the evening, have, of course, no liturgical character.

Then Holy Saturday

The service of Holy Saturday has lost much of the significance and importance which it enjoyed in the early Christian centuries, owing to the irresistible tendency manifested throughout the ages to advance the hour of its celebration. Originally it was the great Easter Vigil of watch service, held fully in the late hours of the Saturday and barely terminating before midnight. To this day the brevity of both the Easter mass and Easter matins preserves a memorial of the fatigue of that night watch which terminated the austerities of Lent. Again the consecration of the new fire, with a view to the lighting of the lamps, the benediction of the paschal candle, with its turned into day and its remainder of the glories of that vigil which we know to have been already celebrated in the time of Constantine, not to dwell upon the explicit reference to "this most Holy Night" contained in the prayers and the preface of the mass, all bring home the incongruity of carrying out the service in the morning, twelve hours, before the Easter vigil can, strictly speaking, be said to have begun.

Blessing New Fire

The obtaining and blessing of the new fire is probably a rite of celtic, or even pagan, origin, incorporated in the Gallican church service of the eighth century. The magnificent "Praeconium Paschale," known from its first word as "The Exultet," was originally, no doubt, an improvisation of the deacon, which can be traced back to the time of St. Jerome, or earlier. The prophecies and blessing of the font and the litanies of the saints are all to be referred to what was originally a very essential feature of the Easter vigil, viz: the baptism of the catechumen, whose preparations had been carried on during Lent, emphasized at frequent intervals by the formal "scrutinies," of which not a few traces are still preserved in our Lenten liturgy.

The Bells Ring Out

Finally, the mass, with its joyous gloria, at which the bells are again rung, the uncovering of the veiled statues and pictures, the triumphant alleluias, which mark nearly every step of the liturgy, proclaim the Resurrection as an accomplished fact, while the vesper service, incorporated in the very fabric of the mass, reminds us once more that the evening was formally so filled that no separate hour was available to complete on that day the usual tribute of psalmody. Strictly speaking, Holy Saturday, like Good Friday, is a liturgical, as belonging to the days when the Bridegroom was taken from us. Of this a memorial still remains in the fact that apart from the one much anticipated mass, the clergy on that day are not free, either to celebrate or to receive Holy Communion.

Merchants Will Meet Again Thursday Night

Whether Portsmouth has a Corn Carnival next fall, or whether Portsmouth flunks on the proposition, will be definitely decided at a mass meeting Thursday night at 7:30 o'clock in the hall over the Security Savings Bank, the second called for this purpose. Should the same enthusiasm prevail as at the meeting last Thursday night, plans will be proceeded with to bring from 15,000 to 20,000 people here to become acquainted with our merchants, and to buy their fall merchandise. The whole proposition is going to stand or fall tomorrow night, and every progressive merchant is asked to come out then and show his colors.

At the last meeting nearly 50 were present, and everyone was in favor of the plan. But these 50, while among the leaders, can't do it all. To make the Carnival a success that it can be made, every merchant in Portsmouth must participate.

The way the proposition stands now is that all who have been at the meetings are in favor of it. If they can be taken as a criterion success is assured. But it is a proposition that is going to take time and energy. This must be divided among all the merchants of the city, for it would be an imposition to ask two or three, or even a score of men to take the time from their business to push a proposition that is for the benefit of all.

If you are a merchant and want to extend your business, you are invited to come to the meeting Thursday night.

To Overworked Women

Are you one of the great army of women who thru force of circumstances have had to do more than your rightful share of work? In your weakened condition you have almost lost all hope of ever enjoying that health and strength that should be yours.

Dr. Pierce's Favorite Prescription

No Alcohol — No Narcotics

For over forty years has been recommended for just such cases as yours. Thousands of women have benefited by it.

You, too, will find it a good, honest, square deal Restorative Tonic and Strength-giving Nervine and Regulator—compounded and carefully adapted to act in harmony with woman's peculiar, delicate and ever sensitive organism. It makes weak women strong, sick women well. For over 40 years it has given satisfaction in its liquid form. Now it can also be obtained in tablet form—from dealers in medicine—or send 50 one-cent stamps for a trial box to Dr. Pierce's Invalids Hotel, Buffalo, N. Y.

Dr. Pierce's Common Sense Medical Adviser, in Plain English; or, Medicine Simplified, 1008 pages, over 500 illustrations, newly revised up-to-date Edition, cloth-bound, sent for 31 one-cent stamps, to cover cost of wrapping and mailing only. Address: Dr. R. V. Pierce, Buffalo, N. Y.

One of Many

Mrs. O. H. Wilburn, of Lynchburg, Va., wrote: "It is six years since my health gave way. I had female trouble and all the doctors I employed tried and I would die. I was not able to do my work, had to hire someone all the time. Finally, I read in the papers about Dr. Pierce's Favorite Prescription, and decided to try it. I had not taken but one bottle when I found it had done me good. I took in all, six bottles of 'Favorite Prescription' and two of 'Golden Medical Discovery,' and now I am able to do all my house work, and have gained fourteen pounds. I advise all women who suffer from female trouble to try your 'Favorite Prescription.' It's the only medicine on earth."

Locates In Portsmouth

His four year enlistment in Uncle Sam's navy completed, Carl Jackson, a brother of Dr. O. E. Jackson, an East End dentist, has returned to Portsmouth to locate. Jackson has been seeing service on the battleship Wyoming, the flagship of the American fleet.

RIVER NEWS

The Ohio was 31 ft. here and falling Wednesday morning. The Steel City passed up this morning for Pittsburg on her first trip in months. There will be no through packets arriving or leaving here Thursday. The Tacoma will pass down Friday noon for Cincinnati and the Greenland will be up at noon for Pomeroy.

Capt. Dana Scott, of Cincinnati, representing the Underwriters was here Wednesday investigating the sinking of two of the T. J. Hall Company's barges at the Peebles Paving Brick Company's landing last week.

Sells House.

Mrs. Alice Riddlebarger, who has owned a house at the corner of Summitt street and Vinton avenue, sold it Wednesday to Grover Wyatt, the deal being closed by W. H. Shonkwiler.

Marting Bros. Will Give Away Trees

The plan of the Marting Bros. company last year of giving away trees for Arbor day was such a success that the firm has decided to do the same thing this year. About 6,000 trees were ordered last year and the supply was exhausted before all who wished trees were supplied. This year 10,000 trees have been ordered, and will arrive soon. It is thought this will be sufficient to supply all the school children of the county.

The trees this year will be Silver Maples, the kind that grows most rapidly of all the maples. They will be hardy trees, inspected by the government and suited to this locality. Teachers of the county schools may secure allotments by writing to the Marting store, and distribution in the city will be made through the superintendents of the various school buildings.

Last year Catalpas were given away, and there are a number of them about the city now, thriving in a manner that insures they will soon become a part of the city beautiful.

Has New Scale.

Grocer Will H. Barbee on Tuesday installed a fine new Fairbanks platform scale alongside his store at Second and Jefferson streets.

New Clerk.

Lisle Burfield has succeeded Oscar Brown as "on hand" clerk at the Adams express office.

Fertilizer at Stahler's, adv 17.4

THE BRAGDON DRY GOODS COMPANY

Easter is Next Sunday

This week therefore will be unusual in its sales of most needed apparel for all the family.
We sell for cash; that is one reason why our values are famous.

WOMEN'S FINE TAILORED SUITS

Latest Spring Models, in the newest weaves and popular shades.

Handsomely tailored, all Silk lined Suits $10.00 to $25.00

We invite comparison with those priced elsewhere fully one-third more.

WOMEN'S COATS

Unmatchable values in the newest Spring fabrics. Many exclusive models. Prices $5.00 to $16.50.

NEW SPRING DRESSES

Entirely new styles that look more like the custom made apparel of individual designing. Prices $3.75 to $15.00.

Children's and Misses' Coats and Dresses in a splendid assortment.

MILLINERY FOR EASTER AND SPRING

Smart beautiful creations without equal for natty style and low prices. Special values at $2.98 and $3.98.

EASTER KID GLOVES

Two clasps, all shades. Per pair $1.00.

Every pair warranted.

Long Silk Gloves, White and Black, 75c and $1.00.

Children's Long Silk Gloves, White, sizes 4 to 14. Prices 50c and 75c.

Hair Ribbons in plain and fancy 10c to 25c yard.

New Messaline Silk Petticoats, all shades including Red Rose and Kelly Gloves. $4.00 values. Choice $2.98.

R. & G. Corsets in all the new Spring models.

Splendid assortment of Muslin Underwear. Our stock is new.

Our Dress Goods and Silk Departments are showing the newest weaves and colorings so popular this season. Come Bragdon's for values.

THE BRAGDON DRY GOODS CO.

MASONIC TEMPLE "THE STORE ACCOMMODATING" FOURTH AND CHILLICOTHE

EVENING TIMES SPORTS

Only Fifteen Players Will Report In Spring

The fans of Portsmouth will not have the satisfaction of viewing a vast army of recruits this spring. The "good old days" in this respect are at an end so far as the year 1913 is concerned.

Not more than fifteen men will report, and, with the exception of one single player, all are good men, strong and true.

This will mean that the club will save handsomely, not only via the board route, but in railroad fare as well.

It will also mean that the fans will not be kept on the anxious seat, relative to the "heats" that will fall in the baskets.

In fact, but one untried player will be present when the roll is called. Said youngster will be a pitcher, whose head towers 6 feet 4 inches from the bottom of his feet. He is a pitcher recommended to the local club by Cy Marshall, erstwhile twirler for the Champs, who is now trying out for a permanent berth on the Philadelphia team of the National league. Cy says the "human string" is a phenom, and will cut quite a swath in the Ohio State league. He has already signed his contract and his arrival is awaited with much interest.

Portsmouth will have a squad of seven pitchers who will work out under the watchful and all-discerning eye of Manager Childs. That statement goes unless the big trade that is now hanging fire is consummated. Should the proposed trade be pulled off then at least two of the twirlers will be involved and will not be seen cavorting around in a Portsmouth uniform. The pitchers who will report are: Donalds, Hartwig, Broucher, Jarman, Stecker, Isler and Cy Marshall's unknown. It is a cinch almost that Donalds, Hartwig, Broucher and Stecker will form the local's pitching staff—that is, unless Marshall's unknown proves to be a world beater. Jarman also has a great chance to make the "boat," although it is quite likely that the Champs will be piloted by only four crafty box artists. Stecker, who was secured from Mansfield, is undoubtedly one of the crack pitchers of the Ohio State league. He always proved a stumbling block for the locals. He is a tall right-hander and has speed to burn. Isler is a southpaw, and is a terrific hitter. Should he fail to make good as a pitcher, he will try for an outfield position.

Tinker Should Make Good With Reds Thinks Donlin

Dayton, O., March 19.—"They can all keep their eyes on the Cincinnati Reds this season," declared Mike Donlin Monday morning as he and Charley Grapewin were directing the rehearsal of "Between Showers" at the National theatre. The famous outfielder and slugger, who is at present holding out for more money from the Philadelphia Nationals, has no intention of returning to the diamond at the present time, and expressed the belief that he had probably played his last game. "I like the theatrical game," said Michael. "Mr. Grapewin has a great show and he and I enjoy working together. I am anxious to make good behind the footlights and my friends have been kind enough to say very nice things about my work on the stage. As far as baseball is concerned I am merely a fan—and always will be a loyal one."

Sir Michael thinks Fred Clarke has a great chance to land in front with his Pirates and he believes his old boss, McGraw, will be there or thereabouts, as usual. But he thinks none of the clubs can afford to overlook the Reds, as he figures Tinker will not only strengthen a position where the Reds have been weak for years, but will prove an able leader.

"It's strange about Cincinnati," said Mike. "There's one of the best baseball towns in the country and they have had scores of great players. The year 1908 when the Cubs beat us out of the pennant in the final game of the season, we had seven ex-members of the Cincinnati club in our lineup, and every one of them was a big factor in the success of the Giants. I can't give any particular reason for the failure of the Cincinnati clubs year after year, save that the town has been unfortunate. This year I expect to see a change, for the Reds have the material, and Tinker is the boy who should get the work out of them."

This is not Mike's first visit to this city, but his first as a member of the theatrical profession. The last time he was here was with the Reds in an exhibition game, and Otto Hess beaned him with a fast one. Charley Grapewin is a former Daytonian and his mother resides here now.

New Side-arm Ball Is Discovered By Ex-Red

Tampa, Fla., March 19.—Bert Humphries discovered a new ball the other day while taking his morning workout and has been working on it for several days since to get control. He has shown two or three of the other men on the staff how to throw the new delivery, and if they all master it, the Cub staff will have a ball very similar to the "Old Sal" raise ball that made Joe McGinnity, the famous iron man of the New York team, what he was in the game. "Old Sal" was a side arm raise curve that was as deceptive a ball as a pitcher ever threw. Even when the batter could meet it, he hit under it or over it and either popped out or dropped it on the ground within easy range of the infielders.

The new ball Humphries happened upon is a fast ball thrown side-arm style or rather underhanded, and it rises straight instead of curving as it floats toward the plate. The jump on the ball is two or three inches when it gets within five feet of the plate, and it will be a mighty valuable addition to the assortment of curves and slow balls most of the pitchers now have to depend on.

It was only by an accident that Humphries discovered the new delivery. He was pitching to Bresnahan when he threw one that took a tremendous hop as it neared the plate. He tried for the next one, but could not hold the ball just the same and tried for the same thing several times before he got the same hop on it again. Since then he has been practicing so as to get the ball started at the right height to come across the plate within legal limits.

The ball is a good one to mix in with the others, even if he has not complete control of it. As long as the ball is coming along at about the proper height, the batter is unable to tell that it is going to rise as it nears the plate. The jump is so sudden he reaches for it anyway. One difficulty will be to hide the fact that it is going to be a "raise ball." That the pitcher is using a side-arm movement will give it away unless he can develop a side-arm delivery for other kinds of balls as well.

As soon as Humphries learned to throw the new ball he told two or three of the other men on the staff—including Toney, Cheney and Lavender, and they have been practicing it ever since, and the chances are good that the new discovery will be of considerable use to the staff the coming season.

BYRNE SIGNS CONTRACT

Hot Springs, Ark., March 19.—Bobby Byrne, Pirate third baseman, who has been in the holdout division, has signed his name to a contract and will take his accustomed place at the third corner this season. Byrne said, after signing, that he was entirely satisfied with the figures in the contract.

+ + + + + + + + + + + + + + + + +
+ PAY COMPLIMENT TO BOBBY QUINN. +
+ Columbus, O., March 19.—Ohio +
+ State leaguers have unlimited con- +
+ fidence in the ability and fairness +
+ of Bobby Quinn. The league has +
+ played through five seasons and +
+ each year Bobby has drawn up +
+ the schedule which has never +
+ been changed by the club owners +
+ in the least particular. Monday +
+ the moguls of the league again +
+ asked Bobby to draw up their +
+ schedule and paid him the unheard +
+ of compliment of adopting the +
+ schedule which he will submit be- +
+ fore they ever see it. +
+ + + + + + + + + + + + + + + + +

KNOWS HOW TO PITCH AND HAS STUFF, BUT LACKS SIZE

Oakland, Cal., March 19.—Clothes may not make the man, but this young Wolfgang, the pitcher, would have a much better chance of making good with the White Sox if he were a larger coat.

That's about the only argument that can be made against this youngster—the fact that he requires a youth's instead of a man's size coat.

If he weighed 20 or 30 pounds more he would be a whale. All of the members of the first squad are agreed upon that. Wolfgang's size is all against him. He must tip the beam at about the figure that Jack Warhop does. Warhop is the diminutive twirler of the New York Highlanders. But Jack is a fellow who likes to work, and the fact that he is small does not seem to count against him.

It's generally known that managers like fellows who are big, strong, husky. The bigger the better. They figure a man of the Overall type worth a couple of small fellows. That's where Wolfgang suffers.

This young fellow surely is trying to overcome the handicap imposed upon him by nature. He is one of the scrappiest fellows on the squad, and if he doesn't make good it will be his size, and only his size, which counts against him. This is his third trial with the big fellows of baseball. They thought well enough of him in Boston to give him a contract, although it was the National league club which did it. He went back to the minors after a trial, and was picked up by the St. Louis Browns. It was back to the minors after a tryout with the Mound City lads.

Then the White Sox grabbed him. Wolfgang is wise all right. In his two previous trips to the majors he learned that a good impression right at the start is a mighty big asset to an aspiring youngster. When he reported to Callahan he was near fit, and after a few days at Paso Robles he was altogether that way. He was one of the first to expectorate upon the ball. He showed Callahan a fast one, and gave other indications of knowing what to do on a training trip. All of this made a hit with the manager, and he brought him along with the first team.

Wolfgang knows how to pitch, and has the stuff of which twirlers are made. It's doubtful whether there is a man on the Sox staff with the exception of Ed Walsh and Doc White, who know more about fielding a pitcher's position than does Wolfgang.

But after all has been said, you look at the fellow and the moment you do you are impressed by the fact that he is not built like the major league twirlers. He's small, I did, and find fact his the average fellow harder than does the fact that the youngster is a good twirler.

BASEBALL GOSSIP

The fans of Cincinnati are sure eager to see the first clash of the season opening day, between Evers and Tinker. There is little love between the two former Cub stars and the games between the teams will be blood at all stages.

Earl Moore of the Phillies is in condition right now to take his turn in the box. The big flinger had a disastrous season last year, owing to injuries to his pitching hand and sickness. He is one of the highest salaried pitchers in the game.

Miller Huggins, manager of the St. Louis Cardinals, has signed a young Cincinnati backstop to help the club out until Larry McLean's broken arm mends sufficiently to allow him to join the team.

The season is fast approaching and no news as to what Hank O'Day intends doing has been made public. It is a safe guess that he will be holding the indicator before the season is many weeks old.

Harry Krause, who set the American league on fire a few years ago as a member of the Athletics, is now back on the coast, Toledo having traded him for a brother of Vean Gregg of the Cleveland team.

George Mullen, veteran Tiger pitcher, must intend to set a fast pace this season. He is working harder than any other man on the team, and is surprising Jennings by the hard manner in which he is preparing himself for the 1913 campaign.

Borton of the Chicago White Sox is being hard pushed for the regular first base job by the big Frenchman, Fournier, who was farmed out last year to a team in the International league.

Mike Doolan of the Phillies has left the training camp of the team and returned to Philadelphia to take a college examination, which he could not well afford to miss. Dolan, the much touted International leaguer, is filling Doolan's place at short.

The Southern league teams of all classes will shortly recruit their ranks with discards the major teams hand over on their march northward. Some will be farmed and in a number of cases outright releases will be made.

Gun Men Balked

Though he had willingly agreed to return without requisition papers, Charles Jones, the Garrison man who drew a gun on and then threw a rock through a C. & O. coach window at Dad Morton at South Portsmouth, suddenly balked just as Detective Jack Rice and Officer Smith reached the C. & O. ferry landing with him Wednesday noon.

Jones insisted on being returned to the city prison, saying he would go to Greenup for trial after his father had come to Portsmouth to make arrangements for his defense. Before leaving the prison with him, Rice read the warrant to Jones, who is about 30 years of age, and a former C. & O. brakeman. The offense of which he is charged is punishable with a penitentiary sentence. No gun was found on him when arrested by Smith Tuesday afternoon, but his pockets were filled with cartridges for an automatic revolver.

Jones has a reputation for being a dangerous man. Some time ago a detective found him stealing a ride on a freight train near Vanceburg. When the officer advanced towards him, Jones opened fire on him with a gun. The detective returned the fire, wounding him, but he leaped from the moving train and made his escape.

NOTICE TO TEACHERS

An examination of applicants for city teachers' certificates will be conducted in the Portsmouth high school building Friday and Saturday, March 28 and 29, 1913. All persons expecting to be examined will so notify the undersigned before the day of examination, stating the branches in which they intend to be examined.

FRANK APPEL,
Clerk of Examiners.
adv Mar 12, 15, 19, 22, 26

White Is Better.

Ed. White, who recently went to Cincinnati to have his feet treated, will return home this evening. He is now able to walk without the aid of a cane or crutches and is feeling fine. His trouble resulted from an attack of typhoid fever, which left the arches of both feet in a weakened condition. White is employed as a porter in the Salvage store.

Fear For D. T. & I.

A Jackson, Ohio, citizen, who was here on business Wednesday, reported people up his way considerably agitated over reports that the N. & W. was going to buy the D. T. & I. at the coming sale of that road. He said it was generally felt that if that proved true it meant the eventual abandonment of the southern branch of the D. T. & I. between Ironton and Waverly, for it would require an enormous sum to put the road in shape for operating the N. & W.'s heavy trains over it. The D. T. & I. from Waverly north would give the N. & W. a good outlet to the great lakes, with a terminus at Toledo.

Phone Oakes, A-343, for feed.
adv—11-tf

NOTICE.

The annual meeting of the stockholders of THE PEEBLES LAND COMPANY will be held at the office of the company, Room 320, Masonic Temple, Portsmouth, O., Wednesday, April 16th, 1913, at 10 o'clock a. m.

S. C. Peebles, Secretary.
adv mar 19, 26, apr 2, 9

NOTICE.

The annual meeting of the stockholders of THE HENLEY LUMBER COMPANY will be held at the office of the company, Room 320, Masonic Temple, Portsmouth, O., Wednesday, April 16, 1913, at 9 o'clock a. m.

S. C. Peebles, Secretary.
adv mar 19, 26, apr 2, 9

Buy An Indian
GOLIKEL
Tide Davenport

ATTENTION, PARENTS!

Do you realize how long it has been since baby's picture was made and the changes that have taken place since then? Better have a sitting made today. They are keepsakes money could not buy in years to come. Children's pictures a specialty.

KING'S ART GALLERY,
211 Chillicothe St.

A Former Resident Defends Mormons

Editor Times:—Will you kindly allow me space in The Times to reply to articles that have appeared from time to time derogatory to the Mormon people. A very bitter attack appeared in a recent issue relative to the forthcoming meeting of teachers in Salt Lake City. I have heard of foreigners coming to New York, getting a glimpse of Broadway, returning to their own country and writing a history of America and the American people. The great trouble is, people are looking at Utah and the Mormon people through the wrong end of the telescope. Our forefathers came to this country braving the perils of the deep and unknown future perils for reasons that every school boy knows.

The Mormon people being rejected and persecuted in the East, came to this far western country, braving the dangers and exposures of the desert, and after untold exposure and suffering, built an empire out of the desert, some of them walking every step of the way. Many of them died and were buried along the trail. One lady, a Scotch lady, now well advanced in years, Grandmother Bain, of Smithfield, Utah (and a dearer, sweeter, purer woman does not walk the earth), walked every step of the way and pushed a hand cart. To know her is to love her, and I want to say, when the roll is called in Heaven she will be there.

This morning I walked by the school house and heard the children singing "America" with a vim and vigor that speaks well for the future.

Their religious belief is different from our own. I am speaking from the standpoint of a Gentile, and as a Gentile, I want to say there is more hope in the Mormon religion than in any religion I know of. They teach that families, father, mother and children will all be united in Heaven. Isn't there comfort in that? There are a great many comforting thoughts in their religion, and they are religious. They are far more diligent in their attendance to their religious duties than the Gentiles. They do not force their creed on any one, and the visiting teachers at Salt Lake City need have no fear. They will furnish you a guide through the temple grounds and McClellan will give you a concert on the famous tabernacle organ. They will be gentlemanly and lady like, courteous, and will answer your questions. And I venture the prediction you will enjoy your visit. We have lived among them five years practicing medicine. We see them in their home life and know they are a home-loving, patriotic people, and I say, don't judge from hearsay, but live among them and you will find them just as good neighbors and staunch friends as you will find anywhere on the earth.

Wm. Boyd Secrest, M. D.

QUICK CURE FOR ECZEMA

San Cura Ointment is a Marvelous Remedy for Many Other Distressing Ailments

San Cura Ointment has cured thousands of cases of itching, bleeding and protruding piles. It has drawn the poison from and completely healed running sores and fever sores which were so old and chronic that everyone who saw them considered them helpless.

San Cura Ointment is guaranteed by The Pure Drug Co. to do as stated above, and also to banish tetter, salt rheum, boils, carbuncles, to heal ulcers, cuts, burns, scalds and bruises, or money back.

The same guarantee holds good for chilblains, chapped hands and face, so you risk not a penny when you buy a jar for 25 or 50 cents.

For tender skin and to secure a perfect complexion use San Cura Soap. It's the best soap for babies, too, as it kills all germ life—25 cents. Thompson Medical Co., Titusville, Pa.

OFFICE TREATMENT OF RECTAL DISEASES

Without loss of time from work or business.

Twelve years experience.
733 SECOND STREET

W. E. GAULT, M. D.
PORTSMOUTH, OHIO.

REDUCED FARES
TO
Northwest, West and Southwest
VIA
Chesapeake & Ohio Railway Lines
March 15th to April 15th

Very best train service. Only one change of cars and 4½ days to Pacific Coast. Three fast trains daily. Choice of different routes. Liberal stopovers. Further particulars at City Ticket Office Washington Hotel. Both Phones No. 18.

D. A. GRIMES, Pass. Agt.

The Liver is the Road to Health

If the liver is right the whole system is right. CARTER'S LITTLE LIVER PILLS will gently awaken your sluggish, clogged-up liver and cure constipation, upset stomach, inactive bowels, loss of appetite, sick headache and dizziness. Purely vegetable. You need them.

Small Pill, Small Dose, Small Price.
The GENUINE must bear signature

Brent Good

Morse's and Lowney's Fine Chocolates, Fresh Supply.
Keller's Pharmacy
Near N. & W. Depot.

the following lots and lands, to-wit: Adams Addition, Lots No. 1, 2, 3, 4, 6, 6, 7, 8; Lodwick Addition, Lots No. 1, 2, 3; Damarin Addition, Lots No. 56 and 57; Connolley and Haldeman Addition, Lots No. 19, 20, 21, 12 and the Maria L. Maddock's unplatted land of 160 feet more or less frontage.

That notice be served upon the owner of each parcel of land abutting said sidewalk, of the adoption of this Resolution, in the manner provided by law.

Adopted March 5, 1913.
P. W. YOUNG, President.
Attest:
WILLIAM N. GABLEMAN, Clerk.
Mch-12-2Weds

RESOLUTION
Number 2516.

Requiring the construction of a sidewalk on both sides of Seventh Street, between Market and John Streets.

Be It Resolved by the Council of the City of Portsmouth, State of Ohio, as follows:

Section 1. That a cement sidewalk shall be constructed on both sides of Seventh Street from Market Street to John Street, 6 feet wide, the inner edge of which shall be 2 feet out from the property line, in accordance with the plans and specifications therefor, on file in the office of the Department of Public Service, in front of the following lots and lands, to-wit: City Addition, Lots No. 5, 4, 3, 291, 475, 418, 335, 486, 363, 217, 253, 250, 2 West 22 ft. and East 51 ft., 6 East 66 ft. 6 in., 287 West 55 ft.; City Addition Subdivision 5 of Lot No. 282. City Addition, Subdivision A of out lot No. 15, 203 Middle 55 ft. 7 1-2 in., 290 East 51 ft. 9 1-4 in., West 25 ft. 1 in. of Lots No. 291 and 292, City Addition, formerly the property of August Kuhl, now deceased; Barr Addition, Lots No. 152, 492, 524, 541, 555, 562, 595, 620, 1, 3, 5, 481, 500, 524, 532, 561, 157, 356, 619, 555 East 27 ft. 6 in., 23 West 11 ft. 3 in.; Salters Addition, Lots No. 1 and 2.

That notice be served upon the owner of each parcel of land abutting said sidewalk, of the adoption of this Resolution, in the manner provided by law.

Adopted March 5, 1913.
P. W. YOUNG, President.
Attest:
WILLIAM N. GABLEMAN, Clerk.
Mch-12-2Weds

RESOLUTION
Number 2517.

Requiring the construction of a sidewalk on both sides of Sinton Street, between Second and Gallia Streets.

Be It Resolved by the Council of the City of Portsmouth, State of Ohio, as follows:

Section 1. That a cement sidewalk shall be constructed on both sides of Sinton Street from Second to Gallia Streets, six (6) feet wide, the inner line of which shall adjoin the property line, in accordance with the plans and specifications therefor on file in the office of the Department of Public Service, in front of the following lots and lands, to-wit: Peck, Bond and Sinton Addition, Lots No. 31, 65, 33 and 10, 57 South 85 ft.; Greene Addition, Lots No. 11, 12, 12, 11, 15 and 16.

That notice be served upon the owner of each parcel of land abutting said sidewalk, of the adoption of this Resolution, in the manner provided by law.

Adopted March 5, 1913.
P. W. YOUNG, President.
Attest:
WILLIAM N. GABLEMAN, Clerk.
Mch-12-2Weds

ORDINANCE
Number 1552.

Approving and accepting the permission and right and conditions thereof, granted by the Council of the Village of New Boston, State of Ohio, to lay a line of Water Mains in Gallia Street in the said Village of New Boston.

Whereas, The Council of the Village of New Boston, State of Ohio, has on the 10th day of December, A. D. 1912, passed an Ordinance entitled "An Ordinance granting to the City of Portsmouth, State of Ohio, the right to lay, bury, maintain, operate and repair mains and pipes in, through and under Gallia Pike in the Village of New Boston, Ohio, for the transportation and conveyance of water from the proposed new Water Works of the said City of Portsmouth to be located in Porter Township, Scioto County, Ohio, to said City and its inhabitants: Now Therefore,

Be It Ordained by the Council of the City of Portsmouth, State of Ohio, as follows:

Section 1. That the above mentioned Ordinance passed by the Council of said Village of New Boston, containing the provisions hereinafter set forth be and the same is hereby accepted and approved.

Be It Ordained by the Council of the Village of New Boston, State of Ohio, as follows:

Section 1. That permission be and it is hereby granted to the City of Portsmouth, a municipal corporation organized under and by virtue of the laws of the State of Ohio, its successors and assigns, to lay and maintain water pipes and mains in the Gallia Pike of the Village of New Boston, Ohio, from the east corporation line to the west corporation line thereof, for the purpose of transferring and conveying a supply of water from the proposed new Water Works of the said City of Portsmouth, located in Porter Township, Ohio, to the said City and its inhabitants.

Section 2. That all trenches and ditches shall be dug, and pipes laid therein, and the trenches or ditches closed and paving replaced in the shortest possible time in which the same can be done with skillfulness and safety, and all pavements, sidewalks or other improvements shall be replaced in as good and substantial condition as before such interference; and such work shall be done so as to interfere as little as possible with the public use and travel upon said Gallia Pike.

Section 3. All pipes are to be laid with reference to the present surface grade of the said Gallia Pike and in case the grade of said pike shall be hereafter changed said, the City of Portsmouth, shall cause its said pipes to be taken up and relaid in conformity to such change of grade and shall not be entitled to any compensation or damages by reason of such change of grade.

Section 4. In case said, the City of Portsmouth, shall fail to refill any excavations made by it or fail to repave in the construction, removal or repair of its said line or lines, or shall fail or neglect to make any repairs or repaving that may have been made necessary by reason of the construction or repair of its said line or lines, the said Village of New Boston may, after notice having first been given to said City of Portsmouth, at the office of the Director of Public Service, in said City, make such repairs and do such repaving and the cost and expense thereof shall be paid to said Village by the said, the City of Portsmouth, its successors or assigns.

Section 5. The said City of Portsmouth, its successors and assigns shall protect, keep and save harmless the Village of New Boston, Ohio, from all damages, loss, costs and expense arising from any accident, leak or otherwise, during the construction, maintenance and operation of its said water lines in the said Gallia Pike of said Village.

Section 6. Provided, however, that the right and permission herein given, is upon the express condition that the said City of Portsmouth shall, when extending its said line of Water Mains through the said Village of New Boston, in the said Gallia Pike or street in said Village, place at the intersection of each cross street with the said Gallia Street, a tee and a valve or some other means whereby the said line of water mains may be tapped into by distributing mains in said crossstreets and in said Gallia Street; and upon the further condition that whenever the said Village of New Boston sees fit to lay a system of distributing mains in the streets of the said Village, the said mains, however, to be up to the standard of the kind used by the said City of Portsmouth in its said streets, up to the tee connections or otherwise, made in the said main water line in Gallia Street, the said City of Portsmouth will connect up the said distributing system with its Gallia Street main and will furnish to the inhabitants and other consumers in the said Village of New Boston, water at the same rates and same terms as the said City furnishes water to its inhabitants and consumers therein; and upon further condition that the said City of Portsmouth will, upon the proper installation by the said Village of New Boston, of fire hydrants and water lines to connect the said fire hydrants to the water distributing lines, connect the fire water lines at the connection points with its main water line and will furnish the said Village of New Boston, water for fire protection only without charge, the said fire hydrants and fire water lines to be up to the standard of the ones used in the said City of Portsmouth and to be used for no other purpose than that of fire protection without the consent of the said City of Portsmouth.

Section 7. That the Clerk of Council be and he is hereby authorized and directed to send written notice to the Council of the said Village of New Boston, advising it of the approval and acceptance by this Council of the above mentioned ordinance.

Section 8. This Ordinance shall take effect and be in force from and after the earliest period allowed by law.

Passed March 5, 1913.
P. W. YOUNG, President.
Attest:
WILLIAM N. GABLEMAN, Clerk.
Mch-12-4Weds

RESOLUTION
Number 2518.

Requiring the construction of a sidewalk on both sides of Second Street, between Market and Offnere Streets.

Be It Resolved by the Council of the City of Portsmouth, State of Ohio, as follows:

Section 1. That a cement sidewalk shall be constructed on both sides of Second Street, between Market Street and Offnere Street, to be full width of all the sidewalk space, 11 feet more or less wide, from Market Street to Chillicothe Street and from Chillicothe Street to Offnere Street to be 8 feet wide and the inner edge to adjoin the property line, in accordance with the plans and specifications on file in the office of the Department of Public Service, in front of the following lots and lands, to-wit: City Addition, Lots No. 21, 50, 66, 79, 78, 83, 24, 22, 61, 16, 17, 19, 2, 17 West 11 ft. 3 in., 51 East 15 ft., 47 West 20 ft. 7 1-2 in., 61 West 21 ft. 3 in., 52 West 55 ft., 3 West 61 ft. 11, West 20 ft. 7 1-2 in., 19 East 5 ft., 51 West 15 ft. and East 11 ft., 51 East 20 ft. 7 1-2 in., 62 East 61 ft. 10 1-2 in., 61 West 11 ft. 1 in., 78 West 11 ft. 2 in., 115 West 11 ft. 2 in., 125 East 11 ft. 3 in., 112 Middle 39 ft. 7 1-2 in., 120 West 21 ft. and East 18 ft. 4 in., 511 West 31 ft. 3 in., 541 East 74 ft. 6 in., 581 West 61 ft., 520 East 42 ft. and out lot No. 31 West 43 ft. and East 28 ft. 3 in.; Peck, Bond and Sinton Addition, Lots No. 25, 34, 24, 28, 30, 29, West 50 ft., 26 East 21 ft. 5 in., 26 West 17 ft., 29 West 38 ft., 22 West 51 ft. 3 in.; 18; Long Addition, Lots No. 4 and 7; Waller Addition, Lots No. 1, 2, 3, 4; Thompson Addition, Lots No. 61 and 63, West 101 ft. 6 in., unplatted land 43.17 ft. of land all the north side of Second Street between Waller and Union Streets and 28 ft. 6 in. of land and all the south side of Second Street from the east line of Lot No. 1, Waller Addition, to the west side of Union Street.

That notice be served upon the owner of each parcel of land abutting said sidewalk, of the adoption of this Resolution, in the manner provided by law.

Adopted March 5, 1913.
P. W. YOUNG, President.
Attest:
WILLIAM N. GABLEMAN, Clerk.
Mch-12-2Weds

RESOLUTION
Number 2519.

Requiring the construction of a sidewalk on both sides of Bond Street, between Second and Gallia Streets.

Be It Resolved by the Council of the City of Portsmouth, State of Ohio, as follows:

Section 1. That a cement sidewalk shall be constructed on both sides of Bond Street from Second to Gallia Streets, six (6) feet wide, the inner line of which shall adjoin the property line, in accordance with the plans and specifications therefor on file in the office of the Department of Public Service, in front of the following lots and lands, to-wit: Peck, Bond and Sinton Addition, Lots No. 13, 52, 62, 73, 78, 28, 53, 78 South 60 ft. 2 in. and North 127 ft. 10 in.

That notice be served upon the owner of each parcel of land abutting said sidewalk, of the adoption of this Resolution, in the manner provided by law.

Adopted March 5, 1913.
P. W. YOUNG, President.
Attest:
WILLIAM N. GABLEMAN, Clerk.
Mch-12-2Weds

RESOLUTION
Number 2520.

Requiring the construction of a sidewalk on both sides of Sixth Street, between Union Street and Adams Street.

Be It Resolved by the Council of the City of Portsmouth, State of Ohio, as follows:

Section 1. That a cement sidewalk shall be constructed on both sides of Sixth Street from Union Street to Adams Street, six (6) feet wide between Union Street and Offnere Street and five (5) feet wide between Offnere Street and Adams Street, the inner line of which shall be two (2) feet out from the property line, in accordance with the plans and specifications therefor on file in the office of the Department of Public Service, in front of the following lots and lands, to-wit: Glover Addition, Lots No. 15, 17, 12, 17 West 35 ft. 2 in. and East 28 ft., 45 East 17 ft. 4 in., 41 West, Middle 20 ft. and 15 East 21 ft. 4 in.; Damarin Addition, Lots No. 77, 78, 79, 80; Connell Addition, Lots No. 22, 23, 21, 25, 26, 27, 28, 35; Wilson Addition, Lot No. 15; Purcell and McClain Addition, Lots No. 13, 14, 15 and 16.

That notice be served upon the owner of each parcel of land abutting said sidewalk, of the adoption of this Resolution, in the manner provided by law.

Adopted March 5, 1913.
P. W. YOUNG, President.
Attest:
WILLIAM N. GABLEMAN, Clerk.
Mch-12-2Weds

RESOLUTION
Number 2521.

Requiring the construction of a sidewalk on both sides of Seventh Street, between Offnere Street and Adams Street.

Be It Resolved by the Council of the City of Portsmouth, State of Ohio, as follows:

Section 1. That a cement sidewalk shall be constructed on both sides of Seventh Street from Offnere Street to Adams Street, five (5) feet wide, the inner line of which shall be two (2) feet out from the property line, in accordance with the plans and specifications therefor on file in the office of the Department of Public Service, in front of the following lots and lands, to-wit: Lodwick Addition, Lots No. 7, 8 and 9; Wilson Addition, Lots No. 5, 6, 7 and 11; Purcell and McClain Addition, Lot No. 1; and the unplatted land of Maria L. Maddock, 100 feet more or less, Southwest corner of Baynor and Seventh Streets, 100 feet more or less, Northwest corner of Baynor and Seventh Streets.

That notice be served upon the owner of each parcel of land abutting said sidewalk, of the adoption of this Resolution, in the manner provided by law.

Adopted March 5, 1913.
P. W. YOUNG, President.
Attest:
WILLIAM N. GABLEMAN, Clerk.
Mch-12-2Weds

RESOLUTION
Number 2522.

Requiring the construction of a sidewalk on both sides of Gay Street, between Second and Ninth Streets.

Be It Resolved by the Council of the City of Portsmouth, State of Ohio, as follows:

Section 1. That a cement sidewalk shall be constructed on both sides of Gay Street from Second Street to Ninth Street, eight (8) feet wide, the inner line of which shall adjoin the property line, in accordance with the plans and specifications therefor on file in the office of the Department of Public Service, in front of the following lots and lands, to-wit: Barr Addition, Lots No. 566, 565, 564, 563, 562, 17, 57, 859, 557, 550, 42, 41, 40, 39, 38; City Addition, Lots No. 852, 851, 850 South 60 feet.

That notice be served upon the owner of each parcel of land abutting said sidewalk, of the adoption of this Resolution, in the manner provided by law.

Adopted March 5, 1913.
P. W. YOUNG, President.
Attest:
WILLIAM N. GABLEMAN, Clerk.
Mch-12-2Weds

RESOLUTION
Number 2523.

Requiring the construction of a sidewalk on both sides of Eighth Street, between Gallia Street and Campbell Avenue.

Be It Resolved by the Council of the City of Portsmouth, State of Ohio, as follows:

Section 1. That a cement sidewalk shall be constructed on both sides of Eighth Street from Gallia Street to Campbell Avenue, five (5) feet wide, the inner line of which shall be two (2) feet out from the property line, in accordance with the plans and specifications therefor on file in the office of the Department of Public Service, in front of

Green Mill Whiskey

Bottled in Bond eight years old.

For sale by all first class liquor dealers.

S. M. DENISON
Distributor,
CHILLICOTHE, OHIO.

Headquarters For Garden and Field
SEEDS
Seed Potatoes of all kinds
J. P. SCHAEFER
"THE OLD STAND"
216 Market Street
BOTH PHONES

HOMINY FEED
For Cattle and Hogs
Now selling at $1.10 per sack at the mill
INDEPENDENT HOMINY COMPANY
Thirteenth and Gay Sts.

Portsmouth Bock Beer
THE PEER OF ALL BOCK BEERS
READY FOR DELIVERY
DRAUGHT AND BOTTLED
Thursday, March 20
ORDER EARLY, THE SUPPLY IS LIMITED
The Portsmouth Brewing & Ice Co.
BOTH PHONES 94.

Ties! Ties! Ties! Ties!

AND THEN SOME MORE TIES. TIES FOR SUNDAY, TIES FOR MONDAY, TIES FOR EVERY DAY IN THE WEEK.

In endless variety we can show you Ties in any of the new Silks that you have seen anywhere in New York, Chicago, Cincinnati or in our dear own Portsmouth. These very same Ties with half the price clipped off. In the very newest of styles. Just ask the man behind the counter to show, show, show you and then to show, show, show you some more and if you want to stay and look, look the whole day long he will at the end of it still be showing you Ties, Ties, Ties.

Pretty Four In Hands In Swell New Silks 19c; worth 50c.

Beautiful Narrow and Open End Silk Ties 39c; worth 75c

Dandy Silk Knit Four In Hand Ties 23c; worth 50 cents

Grand Narrow Four In Hands In Imported Silks 48 Cents; worth $1.00.

Swell Mercerized Silk Wash Ties, 23c; worth 50c.

Open End Imported Men's Silk Four In Hands 48 Cents, worth $1.00

WHERE YOU SAVE ENUF MONEY ON YOUR PURCHASES TO LAY ASIDE FOR RAINY DAYS.

TWENTY TWO CHILLI. **The Salvage** AT THE SIGNS OF RED

TURKS WHIP BULGARS IN A 24 HOUR BATTLE

(By Associated Press.)

Constantinople, Turkey, March 19—A victory was officially claimed for the Turkish forces in a 24 hour battle last night and lasting until dawn this morning along the Tchatja lines defending this city. The Ottoman troops took the offensive by an advance of their right wing. The Turkish troops drove the Bulgarians from their trenches and took possession. Then advancing they stormed the heights and routed the Bulgarians at the front. Other Turkish troops captured the heights held by the Bulgarians south of the Turkish lines. Many aeroplanes were used to give news of the Bulgarian movements to the Turkish army.

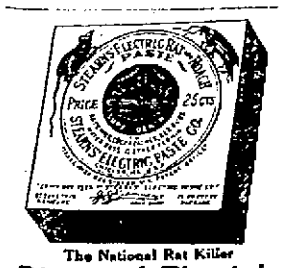

The National Rat Killer

Stearns' Electric Rat and Roach Paste

Ready for use. Better than traps. Get the Genuine (Stars) Refuse Imitations. Money back if it fails. At all dealers, 25c and $1.00. Stearns' Electric Paste Co., Chicago, Illinois

DR. E. E. STEWART
DENTIST

Announces the removal of his office from 615 Chillicothe street to Rooms 61 and 62 First National Bank Bldg. Home phone 441.

EXCITEMENT IN FRANCE.
(By Associated Press.)

Paris, France, March 19—The defeat of the French government yesterday by the proportional representatives and the subsequent resignation of the Briand cabinet have caused a sensation throughout France. Almost the entire press of the country Briand's work. Among those mentioned as head of the new government is Eugene Etionne, minister of war; Jean Barthou, minister of justice, and Louis L. Klotz, minister of finance.

TREE TRIMMER KILLED.
(By United Press.)

Zanesville, O., March 19—While trimming a tree here today Alvo Bobo, 27, was instantly killed when a limb on which he was standing broke and he fell, breaking his neck.

POLICEMAN SHOT.
(By Associated Press.)

Buffalo, N. Y., March 19.—Charles E. Lang, sergeant of police, was shot and fatally wounded in the office of Mayor Fuhrmann this afternoon by Joseph Stofanski, 25, who says he is a Montana cowboy.

BUILDING PERMITS

The Brodt Shoe Company, improvements to its factory on Front street, $1,000. William Bradley, contractor.

Ran Splinter Into Arm.

Mrs. Davis, of Third street just below Chillicothe, ran a splinter deep into her arm while house cleaning Tuesday. Dr. Gault extracted it.

GREEK KING

(Continued From Page 1.)

from him received here today. The recipient is a naval officer who was an intimate friend of the murdered ruler. The letter concluded by saying that after peace had been restored and the jubilee of his reign celebrated, the king would leave the throne to his son. He intended to live in Denmark but would spend two months of each year in Paris.

King's Body Removed To Palace

(By Associated Press.)

Salonika, Turkey, March 19—The body of the late King George of Greece was embalmed today and removed from the hospital to the palace on a stretcher borne by his son, Prince Nicholas, and several superior officers of the Greek army. The stretcher was followed by a strangely diversified procession consisting of regular troops in their campaign outfit, officers in brilliant uniform, clergy, civilians, Cretans, Greeks, Mussulmans and people of the various Balkan races in a kaleidscopic variety of costumes. The procession, on its way to the palace, passed the spot where King George was shot.

At the palace military honors were rendered. A guard of honor consisting of Greek captains and priests, the latter continually chanting prayers, will be stationed around the body until it is removed for burial.

THE MARKETS

NEW YORK STOCKS.
(By Associated Press.)

New York, March 19—The last sale of stocks today was:

Amalgamated Copper, 68⅛.
American Beet Sugar, 26.
American Sugar Refining 111½
Baltimore & Ohio, 100.
Chesapeake & Ohio, 71½.
Illinois Central, 121.
Louisville & Nashville, 132½.
New York Central, 105⅜.
Norfolk & Western, 101.
Pennsylvania, 113⅝.
United States Steel, 59½.
United States Steel, Preferred, 107⅜.
Western Union, 66½.

GRAIN MARKET OPENING

Chicago, Ill., March 19—Wheat May, 88¾; July, 88⅝; Sept., 88⅜ to 88⅜.

Corn: May, 51⅛ and to 52¼; July, 53⅜ and ½ to 53½; Sept., 54½.

Oats: May, 32⅝ to 32½; July, 32⅞ and 33 to 32⅞; Sept., 33¼ to 33⅛.

CLOSE

Wheat: May, 89⅝; July, 89⅛; Sept., 88⅞.

Corn: May, 52⅞; July, 54; Sept., 55.

Oats: May, 33¼; July, 33¼; Sept., 33⅜.

LIVE STOCK MARKET.

Chicago, Ill., March 19—Hogs: receipts, 28,000; market, slow; mixed and butchers, $8.75 to $9.16; good, $8.65 to $9.07; light, $8.80 to $9.20; pigs, $9 to $9.05.

Cattle: receipts, 15,000; market, steady; beeves, $7.25 to $9.50; cows and heifers, $6 to $8.10; stockers and feeders, $6.10 to $8.10; calves, $7 to $11.50.

Sheep and lambs: receipts, 18,000; market, slow; natives, $6.15 to $7.00; lambs, $7.85 to $8.80.

Pittsburg, March 19—Cattle: supply, light; market, steady; choice, $8.70 to $9.00; good, $8.25 to $8.40; fair, $7.25 to $7.50; veal calves, $12 to $12.50.

Sheep and lambs: receipts, light; market, slow; prime wethers, $7.10; good mixed, $6.50 to $6.90; fair mixed, $5.50 to $6.35; spring lambs, $9 to $9.10.

Hogs: receipts, 15 double deck; market, slow and lower; prime heavy, $9.50; medium, $9.60 to $9.65; heavy yorkers, $9.65 to $9.70; light yorkers, $9.65 to $9.70; pigs, $9.70 to $9.75.

DR. BURKHART SAYS

The Lord May Forgive You, But I Will Not, If You Don't Send for a Free Treatment of My Vegetable Compound

Dr. W. S. Burkhart As He is Today. Owes His Robust Health and Gain of 30 Pounds to Taking His Own Medicine, As Needed, for the Past 25 Years.

It only costs you 25 cents to get rid of that bad, sick, sour, bloated stomach, that mean, bilious liver, kidney trouble, constipation, and that sick, despondent feeling from headache. This vegetable compound is also recognized as the greatest spring remedy known.

I give you more for 25 cents than any one else would give you for $5.00, and what is more, if you are not satisfied I will return your money. Take me at my word. You take no chance and you will always feel grateful towards me for this offer.

Shake off the burden of sickness, my friend. Do it today. 25 cents will put you on your feet. Remember, I let you be the judge. No cure, your money back for the more asking. Banks or business firms in Cincinnati will tell you my word is good. Get the treatment today from your druggist or will be sent prepaid on receipt of price. Be sure to ask for and see that you get Dr. Burkhart's Vegetable Compound.

To prove its merits conclusively, I will send the trial treatment free. Dr. W. S. Burkhart, Cherry Hill Square, Station B, Cincinnati, Ohio.

Births.

The stork stopped at the home of Miss Mattie Lynn early Wednesday morning and left a daughter for Mr. and Mrs. Oscar Barklow. The father was formerly engaged in the grocery business in this city, but of late has been located near South Webster. The mother of the new babe was formerly Miss Edith Lynn.

A baby girl was born into the home of Mr. and Mrs. Oscar Cundiff, of Sixth street, Tuesday evening. The father is an N. & W. employe.

Spring Suits We make them. Blankemeyer, "The Tailor." adv

Suit On Policy

Through Attorneys Johnson & Johnson, William Wirt, James and Fannie Skelton appeared in common pleas court in suit to recover $410 from the Mutual Life Insurance Company of New York. The sum is alleged to be due on a policy held in the defendant corporation by the late James Skelton, father of the plaintiffs.

Will Have Parade

Mayor Tynes this afternoon granted the Portsmouth Steel Company's basket ball team permission to parade tomorrow night from the Smoke House to The Club. Oh, you red fire! The team will meet the Presbyterians later.

Templars Go To Church

Calvary Commandery No. 13, will attend divine services at All Saints Episcopal church Friday evening, March 21, at 7:30 p. m. Full uniforms will be worn, including swords. Easter services will be held at the Temple at 2:30 p. m. Services will be conducted by Sir Knight Rev. J. W. Dunning.

Will Take Picture

Bulletins have been posted at the Selby shoe factory announcing that a panorama picture will be taken of the firm and employes on March 21 at 12:25 noon. The photograph will be taken by the George C. Lore company, which has just moved here from Columbus, locating at No. 822 Gallia street.

Joe Wanted to Know.

Bartender Joe Rutke appeared at police headquarters Tuesday evening, saying he had heard complaint had been lodged by his former employer, Billy Barron, that he had taken articles away from the Ye Old Mill cafe not belonging to him. He said he welcomed an investigation, for he was perfectly innocent of any wrong doing. Captain Roma Walker assured him that he knew nothing against him, but advised him to call again in the evening when the officer who had received the complaint would be on duty.

Frank Powers, an attorney of Grayson, Ky., was a business visitor here Tuesday. Mr. Powers is an old Wheelersburg boy.

TO MEET AT CHAPEL

Easton Commandery, No. 29, Knight Templar, will meet in Divine Worship at Allen Chapel, A. M. E. church, Sunday afternoon at 2 o'clock, March 23, 1913, Rev. Newsome officiating.

Organ Voluntary—Miss Lula Turner.
Selection—Choral Choir.
Invocation—Rev. Newsome.
Selection—Choral Choir.
Preliminary Remarks by C. V. Maynoid, Eminent Commander.
Reading—Prelate L. S. Minor.
Selection—Gloria in Excelsis—Choral Choir.
First Lesson—Prelate L. S. Minor.
Selection—Te Deum, Laudamus—Choral Choir.
Second Lesson—Prelate.
Divine Worship—Easton Commandary.
Sermon—Rev. Newsome.
Selection—Choir.
Collection.
Benediction.
C. V. Maynoid, Eminent Commander.

Grocers' delivery wagons at Stahler's. adv 17-4

Conwell Signs Up

Here is a bit of live base ball news. Ed. "Irish" Conwell signed his Portsmouth contract Wednesday afternoon. He glanced at the figures in it and then soon spread the ink.

Field Seeds, best grade at Stahler's. adv 17-4

Harold Stevens, who recently came here from Brockton, Mass. to accept employment in a local shoe factory, was stricken with appendicitis Tuesday night and will probably have to submit to an operation. He resides with re-

Mrs. Newbride—"Yes, but this is the way mother washed. She always said to boil the clothes good and long."

Anty Drudge—"Yes, and your mother wore hoopskirts, and a poke bonnet, and did her sewing by hand, when she was young. Take my advice and use Fels-Naptha Soap in cool or lukewarm water."

"Boil 'em. Boil 'em good," was the old way of washing. Until the invention of Fels-Naptha Soap that was the only way. Now, isn't it foolish to keep on boiling clothes, and rubbing them hard, when a way to wash better in cool or lukewarm water with no hard rubbing has been found?

But there's a right way and a wrong way to use Fels-Naptha Soap. Start right.

Follow the directions on the red and green wrapper and you'll have a better, easier, cleaner way of washing.

Fels & Co., Philadelphia.

USE FELS-NAPTHA ANY TIME OF YEAR

Holt Case Tried

Charges of pocket-picking, returned against Noah Holt by a recent grand jury, were heard in a petit jury in common pleas court, Wednesday, with Attorneys D. W. James and George W. Sheppard defending Holt. The prisoner put up a defense that the watch which he was accused of having stolen from Arthur P. Bagby, on the night of February 15 and later pawned, was given to him. Bagby denied this. The case was given to the jury late Wednesday afternoon. The petit jury hearing the case was as follows: H. H. Harney, Jno. M. Shaner, Jno. Disterdick, J. W. Waller, Albert Reitz, Clarence Amberg, J. M. Roney, Gus Massie, Alfred Cooper, J. T. McCormick, Alva J. Chabot.

Blankemeyer, "The Tailor," 609 Chillicothe Street. adv

Prof. G. Mastracpola, music teacher and piano dealer, and wife are preparing to go to housekeeping. They will reside on Seventh street, near Findlay.

One hundred male voices, at Opera House, March 27. adv—tf

LIVER CLEAN, BOWELS RIGHT, STOMACH SWEET—"CASCARETS"

Cascarets make you feel bully; they immediately cleanse and sweeten the stomach, remove the sour, undigested and fermenting food and foul gases; take the excess bile from the liver and carry off the constipated waste matter and poison from the bowels.

A Cascaret tonight will straighten you out by morning—a 10-cent box from any druggist will keep your Stomach regulated. Head clear and liver and Bowels in a splendid condition for months. Don't forget the children.

EASTER JEWELRY

A few suggestions for Easter Gifts in Jewelry that are inexpensive and appreciated.

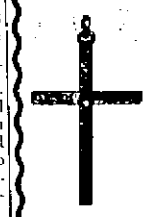

LADIES

New Mesh Bags, $3.00 to $25.00.
Silver Coat Chains, $2.00 to $4.00.
Silver Spoons, 75c to $2.00.
Crosses, 75c to $5.00.
Hosiries, $1.50 to $5.00.
New Bracelets, $5.00 to $10.00.
Back Combs, just new, $1.00 to $3.50.

MEN

Coat Chains, Fobs, latest, $1.50 to $3.00.
Tie Pins for Easter, 75c to $3.00.
Cuff Buttons, 75c to $3.00.
Tie Clasps, just new, $1.00 to $3.50.
Watch Fobs, $1.50 to $7.50.
New Emblem Buttons, Coat Chains, Tie Clasps, all new and stylish.

Solid Gold $2.50 Hat Pins, 50c to $5.00.

Special Values in Diamond Rings for Easter from $17.00 to $50.00.

OTTO ZOELLNER & BRO. 415 Chillicothe St.

My Promises in The Times Are Fulfilled in My Shop

To FEEL right you must LOOK right in the clothes you wear. You must KNOW that no freakish fads or maker's fancies will hold you up to ridicule among your fellowmen.

No "pretended" experiments in the making of my suits. They are cut on lines that do not vary the least bit from the fashion plates.

Suits to measure $25 to $50.

How about that new Easter Suit. I'll suit you.

John Redepenning
The Tailor

Wanted 50,000 MEN, WOMEN AND CHILDREN TO KNOW BUSTER BROWN BREAD Is Absolutely Clean, Pure and Wholesome. Every Loaf Wrapped In Sanitary Wrapper. ADAM PFAU.

BANK CAFE

613 Chillicothe St. W. A. WARD, Prop.

Finest line and best assorted stock of wines, liquors, champagne and cigars in the city.

Restaurant in connection. Meals at all hours. Short order lunches a specialty.

FINDEIS CAFE

DINNER LUNCH 25c

117 GALLIA STREET—11 A. M. TO 2:30 P. M.

A La Carte Service From 5 a. m. to 11 p. m.

Finest Line of Old Whiskies in the City

Every Man CAN BE "WELL DDESSED" AT Easter

Prices Clap Clothes

and with large shipments of

New Goods Coming in Daily

will give the critical man—the man of taste—an incomparable assortment to select from and assuring him in advance that he will be pleased and also save 20 per cent.

Joseph Brown
825 GALLIA STREET
"You Always Save 20 Per Cent Here."

MUNION'S

is the place for Excelsior slightly damaged shoes at factory prices. In connection with our store we have a first class repair shop. 1508 GALLIA STREET Home Phone Y. 854.

MODEL GROCERY

HOME PICKLED HOLLAND HERRING

BRUCH & HURTH

Huyler's For Easter

Nothing is more acceptable than candy for Easter and of course that should be Huylers. We have the greatest assortment of Huylers in regular ½, 1 and 2 pound packages, Easter Novelties, Rabbits filled with chocolate, Eggs (filled) in crates and fancy baskets. Prices ranging from 25, 30, 50, 60 and $1.00 per package. All orders delivered free within city limits. Out of town orders mailed via Parcels Post same day received.

Wurster Bros.

The Rexall Store
Drugs, Kodaks, Huylers
Home 272 Bell 222
419 Chillicothe Street

Model Shoe Repair Shop
FRED HUNTER, Prop.
Latest improved machinery. Work called for and delivered
TWO SHOPS
320 Chillicothe Street and 525 Second Street.
HOME PHONE X 262.

CHARLES D. SCUDDER
General Insurance And Real Estate
ROOM 25 FIRST NATIONAL BANK BUILDING
PHONE 1505

LIVELY, SNAPPY STYLES ARE NOW READY

We've brought together a wonderful lot of fine Suits, made especially for us. New models for MEN, YOUNG MEN and CHILDREN, fine weaves from the very best mills in the world, styles created by masters, tailored in the most perfect manner. These are the best clothes for you to buy.

Our Men's and Young Men's Department

You should see the swell Club Checks in Tan and Brown in Two Button Sack Suits $15.00.

Snappy styles in Brown Mixed Cassimere in the two toned effects in Norfolk Suits $20.00.

Our $25.00 Suits are the best possible value for the money. These styles come in Club Checks, Brown, Tan and Grey Mixture. It will certainly pay you to investigate these suits.

Our Children's Department

Is alive with the good things for the BOYS, Suits of snap, ginger, style; something with real life about them. Fit, good tailoring, good taste, honest quality, Norfolk Suits or any style that you want.

$3 – $4 – $5 – $6 – $8 – $10

An air rifle or pocket knife with each Suit.

"EVERYBODY'S STORE"

W. H. BURT and COMPANY

"CHILLICOTHE AND THIRD STREETS"

New Waterworks Is Progressing Nicely

Mayor Fred N. Tynes and Director of Public Service John M. Williams made an inspection of work on the new city water supply plant Tuesday afternoon.

The officials found work progressing nicely on the reservoir. All of the south and west walls are completed, 100 feet of the east wall is up and 30 feet of the north wall. A force of men is engaged in excavating for the new filtration plant. Work on the pumping station is again delayed owing to the rise in the river. There is now 50 feet of water in the supply well. Six brick masons are working on the structure, though and the east wall is about ready for the roof. The pipe line has been laid from a point north of the railroad tracks at the pumping station over to Gallia pike and down to and up Basham hill, connected up and valves placed. A lead has also been started for the 24-inch main from the reservoir down Gallia pike through New Boston. Contractor J. A. Grimes resumed work Wednesday morning.

Fred Haley, representative of the John H. McGowan Company of Cincinnati, was in the city on Wednesday to find out if the contractors were ready to receive any of the pumping machinery for the new pumping station. As the structure is not yet under roof, none will be shipped, for to store it in a temporary location would mean handling it three times.

All kinds of Farming Implements at Stahler's. 17-4

Strawberries In Market

Look what's here!

The first consignment of strawberries commenced to trickle into the local markets, Wednesday. They are retailing at only 40 cents a quart. Truly, a rich man's luxury. These nature's emblems of the popular conception of the human heart, came from the strawberry patches of Florida.

Blankemeyer, "The Tailor," 609 Chillicothe Street. adv

DOG COMMITS SUICIDE

A Shepherd dog belonging to Thomas Journey, of Nauvoo, set a precedent for all dogs yesterday evening, and is dead. The dog committed suicide, or at least that is what veracious residents of Nauvoo are willing to swear to.

The dog, a handsome animal, had been tied up in the barn, following a mad dog scare, and during the evening quite a commotion was heard.

Fearing the animal had gone mad, Mr. and Mrs. W. B. McKenzie and several neighbors, (the men carrying guns) went to the barn to investigate. They found the dog had killed itself, having jumped over the manger in the stall and strangled itself.

The McKenzies believe the dog killed itself because ashamed over being tied up.

MODERN JOB

Boils—more boils—and then some more boils—have decorated Harry Pressler's neck until he is almost boiling over with pain. As a result his smiling face is not seen behind the counter at Pressler's pharmacy. Old Job hasn't anything on him.

Utterly Wretched

Nervous Prostration Long Endured Before Remedy was Found.

Miss Minerva Reminger, Upper Bern Pa., writes: "For several years I had nervous prostration, and was utterly wretched. I lived on bread and beef tea because my stomach would not retain anything else. I took many remedies, but obtained no relief until I took Hood's Sarsaparilla, when I began to gain at once. Am now cured."

Pure, rich blood makes good, strong nerves, and this is why Hood's Sarsaparilla, which purifies and enriches the blood, cures so many nervous diseases. Get it today in usual liquid form or chocolated tablets called Sarsatabs.

Will Walk To Windy City In 21 Days

As the result of a wager, Fred Heider, who has been singing in a local theater, will walk from Portsmouth to Chicago, starting next week. He will wear a pair of Excelsior shoes, donated for the trip by that firm, and expects to pay his expenses along the route by stopping at the small towns, and giving a vaudeville entertainment. He plans to send an advance man ahead to bill his coming.

Mrs. Heider will go direct to their home in Chicago to await the coming of her husband.

Heider, who has numerous friends in the city, was engaged today in and preparing to meet the conditions of his wager. He is confident that he can make the trip in 21 days, even though he stops frequently to "make a little money on the side."

Was At Vanceburg.

W. R. Sprague has returned from a business trip to Vanceburg. A case will come up in the court there in May in which he is interested, as he has been retained by Mrs. Charles Howland, who is interested in the suit.

Oliver and South Bend Plows at Stahler's. 17-4

Baby Clue Fizzles

Another clue on which the city and council officials banked hopes of clearing up the New Boston baby murder mystery has fizzled.

A letter received by Chief Phillips Wednesday morning stated that there was absolutely nothing in the report which connected a young woman of Tannery, Lewis county, Ky., with the case. She, it seems, disappeared from Portsmouth the day before the dead baby was found, but an investigation proved that her child is very much alive.

Ask About Al Patton

Chief Phillips has written to the Cincinnati authorities to find out if Albert Patton is wanted there on account of a cutting scrape, as reported. Patton is the Earlytown man who was arrested for disturbing a meeting at a Front street church and resisting Officer Martin. His wife and sister had started to raise money with which to pay his $25 fine, but he advised them not to do so, preferring to serve out his fine.

Banquet At Washington

As a farewell favor, the local agents of the Philadelphia Life Insurance Company will be tendered a banquet this evening at the Washington hotel, by P. B. Curry, of Philadelphia, a special representative of the company who has been here the past five weeks. It is expected that 10 will be at the banquet, including Mr. A. H. Richardson, the local agent, and his corps of assistants.

CARD OF THANKS.

Lucasville, O., March 17, 1913.

I desire to extend my heartfelt thanks to the officers and members of Magnolia Lodge No. 300, K. of P., to the officers and members of E. E. Ellsworth Post No. 382, G. A. R., to the Lucasville choir, and to all other friends for their many kindnesses shown me during the last illness and death of my beloved husband, Samuel S. Johnson.

adv-it MRS. S. S. JOHNSON.

Full line delivery wagons at Stahler's. adv17-4

Begins On Examination

Deputy State Examiner H. D. Waddell, Wednesday morning, entered upon his work of examining the various city offices and accounts. Mr. Waddell came here from Chillicothe, but his last examination was conducted at Jackson. He has engaged a room at the Nourot home on Third street during his stay here. He expects to be here for several weeks.

Distribute Maps.

Marvin Clark, local agent of the Home Insurance company of New York, Wednesday distributed new parcel post maps among his friends and patrons.

Breathe Booth's Hyomei

Kill the Loathsome Germs of Catarrh and Banish all Disgusting Symptoms.

Just as long as you have catarrh your nose will itch, your breath will be foul, you will hawk and spit, and you will do other disgusting things because you can't help yourself. The germs of catarrh have you in their power; they are continually and persistently digging into and irritating the mucous membrane of your nose and throat. They are now making your life miserable; in time they will incrusta the membrane and prove a fertile field for the germs of Consumption and other microbes.

There is one sure remedy for catarrh, and that is Booth's HYOMEI. Just breathe it through the inhaler and use the vapor treatment as directed.

A complete outfit, including inhaler and bottle of HYOMEI is $1.00 at druggists everywhere. Separate bottles of Booth's HYOMEI, if later needed, 50 cents. Worster Bros. guarantee it.

KODAKS AND KODAK FINISHING AT FOWLER'S SECOND STREET

Will You Help Us?

As is familiar to the public, we are furnishing two electric services, one private, the other public, the latter street lighting and local car.

Our one aim is to satisfy both the individual and the community.

We occupy just the same position as the dealer in any other commodity, the retail merchant, for instance.

Our success depends largely upon the quality of the service we give and our ability to please our patrons.

Perhaps, in a way, more is expected of us than of the merchant, because it is through the public, as represented by the municipality, that we get our franchise, the right to do business, and in a manner each citizen is our partner.

We want every one to feel that way about it anyway. We want each person to take an interest in our joint business.

We want you to understand that any complaint you may have to make or suggestion to offer, will not offend but on the contrary will please us.

Therefore if you feel you are not getting the best out of your individual lighting service, we will be glad to have you tell us about it, so we can find where the trouble lies and remedy it; if there is any feature of the street service you think can be improved for the public good you will do us a favor by communicating with us.

Quality and politeness in service are the things we are striving for and we want all the help and advice we can get to that end.

Let it be understood ours is a public service enterprise, catering to the whole community and the more we please the public the larger is our pleasure and our success.

YOURS TO SERVE

The Portsmouth Street Railway and Electric Light Company

Ladies' Ready-to-Wear Garments "Just Right" For Easter Wear!

We are justly proud of our Ready-to-Wear department, and those who have inspected our splendid assortment are of the same opinion. Compliments have been bestowed upon us from every side upon the excellence of the selections, their beauty, the style and the material. We are sure you will be more than pleased should you purchase your Easter Suit here. Let us show you our

LADIES' SUITS,
LADIES' COATS,
SEPARATE SKIRTS,
LADIES' HOUSE DRESSES,
LADIES' WASH DRESSES,
LADIES' KIMONOS (all colors.)
MISSES' AND CHILDREN'S COATS
MISSES' AND CHILDREN'S DRESSES.
JUNIOR'S DRESSES, ETC, ETC.

The Brunner Arcade Store

909-911 GALLIA STREET